

# Patient report

Bio-Rad                      DATE: 08/20/2018  
D-10                         TIME: 08:03 PM  
S/N: #DC2K755917        Software version: 4.30-2  
Sample ID:                 10290213  
Injection date             08/20/2018 08:01 PM  
Injection #: 40             Method: HbA1c  
Rack #: ---                 Rack position: 8

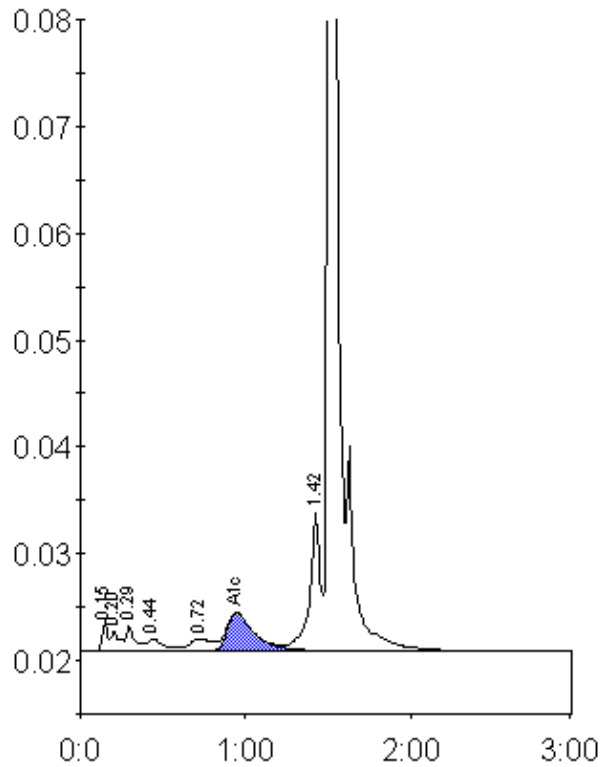

Peak table - ID: 10290213

Peak	R.time	Height	Area	Area %
Unknown	0.15	2605	6318	0.7
A1a	0.20	1901	7257	0.8
A1b	0.29	2398	7086	0.8
F	0.44	1132	9576	1.1
LA1c/CHb-1	0.72	1115	10973	1.2
A1c	0.94	3558	40793	6.1
P3	1.42	13254	57906	6.5
A0	1.51	233706	757667	84.4
Total Area:	897577 *			

Concentration:	%
A1c	6.1