

Patient report

Bio-Rad DATE: 08/20/2018
D-10 TIME: 08:01 PM
S/N: #DC2K755917 Software version: 4.30-2
Sample ID: 10336430
Injection date 08/20/2018 07:58 PM
Injection #: 39 Method: HbA1c
Rack #: --- Rack position: 7

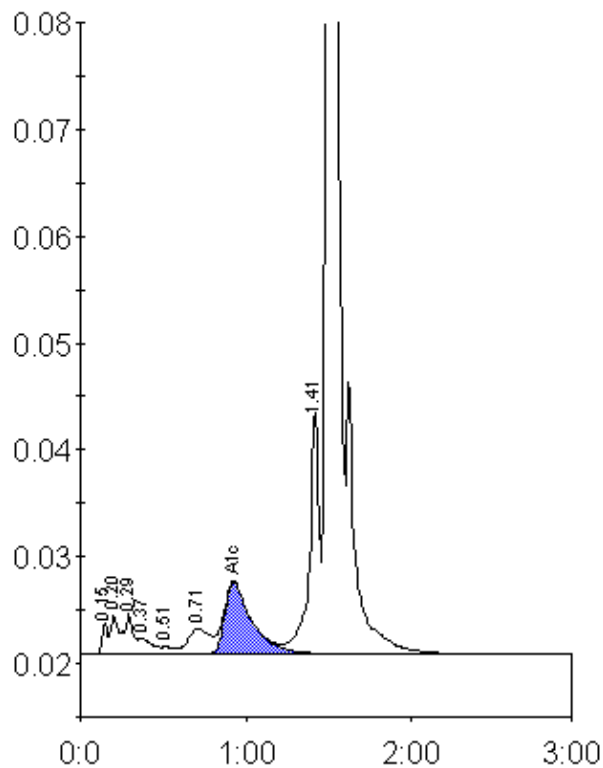

Peak table - ID: 10336430

| Peak | R.time | Height | Area | Area % |
|-------------|---------|--------|---------|--------|
| Unknown | 0.15 | 2877 | 6448 | 0.4 |
| A1a | 0.20 | 3680 | 10583 | 0.7 |
| A1b | 0.29 | 3811 | 16064 | 1.0 |
| Unknown | 0.37 | 1469 | 8440 | 0.5 |
| F | 0.51 | 678 | 3500 | 0.2 |
| LA1c/CHb-1 | 0.71 | 2412 | 23092 | 1.5 |
| A1c | 0.93 | 6665 | 76836 | 6.4 |
| P3 | 1.41 | 22790 | 96347 | 6.2 |
| A0 | 1.50 | 403266 | 1312372 | 84.5 |
| Total Area: | 1553681 | | | |

| | |
|----------------|-----|
| Concentration: | % |
| A1c | 6.4 |