

# Patient report

Bio-Rad                      DATE: 08/20/2018  
D-10                         TIME: 07:41 PM  
S/N: #DC2K755917        Software version: 4.30-2  
Sample ID:                 10333223  
Injection date             08/20/2018 07:40 PM  
Injection #: 33             Method: HbA1c  
Rack #: ---                 Rack position: 1

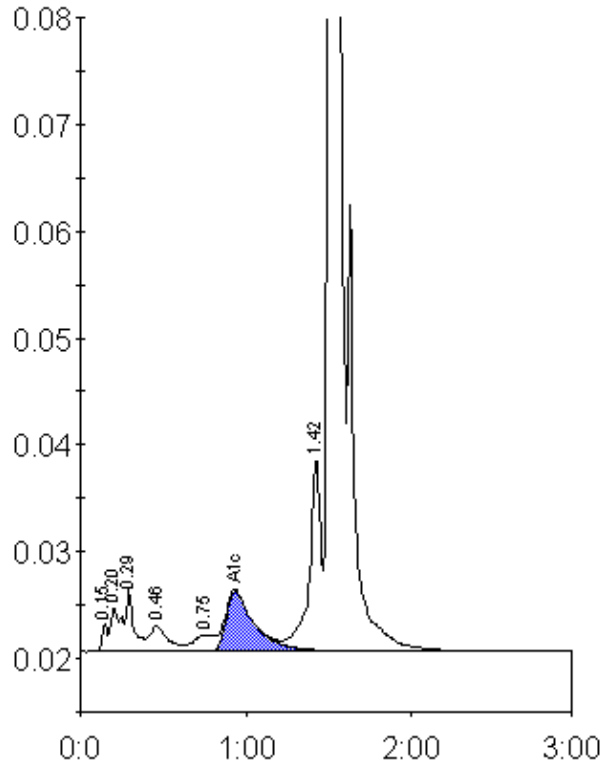

Peak table - ID: 10333223

| Peak        | R.time | Height  | Area    | Area % |
|-------------|--------|---------|---------|--------|
| Unknown     | 0.15   | 2635    | 6004    | 0.3    |
| A1a         | 0.20   | 4152    | 12488   | 0.7    |
| A1b         | 0.29   | 5846    | 24671   | 1.4    |
| F           | 0.46   | 2449    | 19316   | 1.1    |
| LA1c/CHb-1  | 0.75   | 1515    | 13107   | 0.8    |
| A1c         | 0.93   | 5581    | 66498   | 5.4    |
| P3          | 1.42   | 18049   | 89097   | 5.1    |
| A0          | 1.51   | 430166  | 1503021 | 86.7   |
| Total Area: |        | 1734202 |         |        |

|                |     |
|----------------|-----|
| Concentration: | %   |
| A1c            | 5.4 |