

Patient report

Bio-Rad DATE: 08/20/2018
D-10 TIME: 07:34 PM
S/N: #DC2K755917 Software version: 4.30-2
Sample ID: 10290227
Injection date 08/20/2018 07:30 PM
Injection #: 32 Method: HbA1c
Rack #: --- Rack position: 10

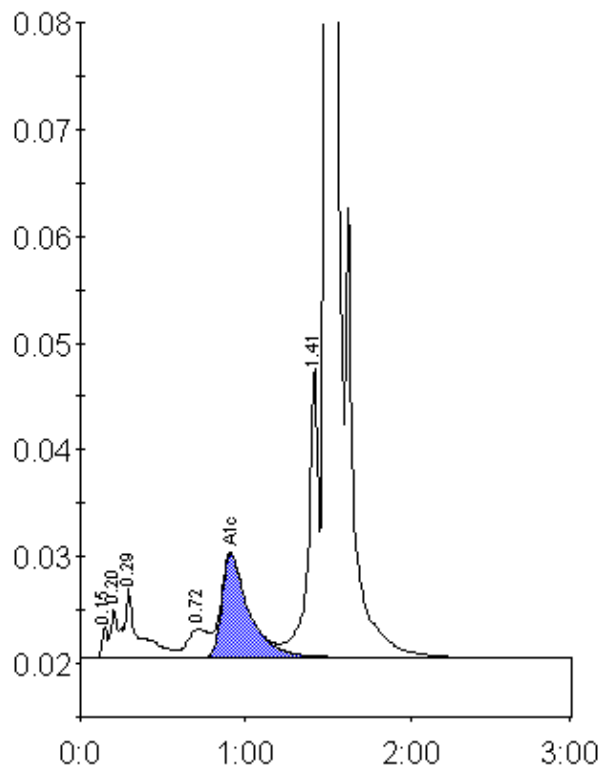

Peak table - ID: 10290227

Peak	R.time	Height	Area	Area %
Unknown	0.15	2861	6402	0.3
A1a	0.20	4563	12656	0.6
A1b	0.29	6501	41526	1.9
LA1c/CHb-1	0.72	2703	23316	1.1
A1c	0.91	9722	110416	6.6
P3	1.41	27192	115152	5.4
A0	1.49	530129	1826081	85.5
Total Area:		2135549		

Concentration:	%
A1c	6.6