

Patient report

Bio-Rad DATE: 08/20/2018
D-10 TIME: 07:27 PM
S/N: #DC2K755917 Software version: 4.30-2
Sample ID: 10370592
Injection date 08/20/2018 07:27 PM
Injection #: 31 Method: HbA1c
Rack #: --- Rack position: 9

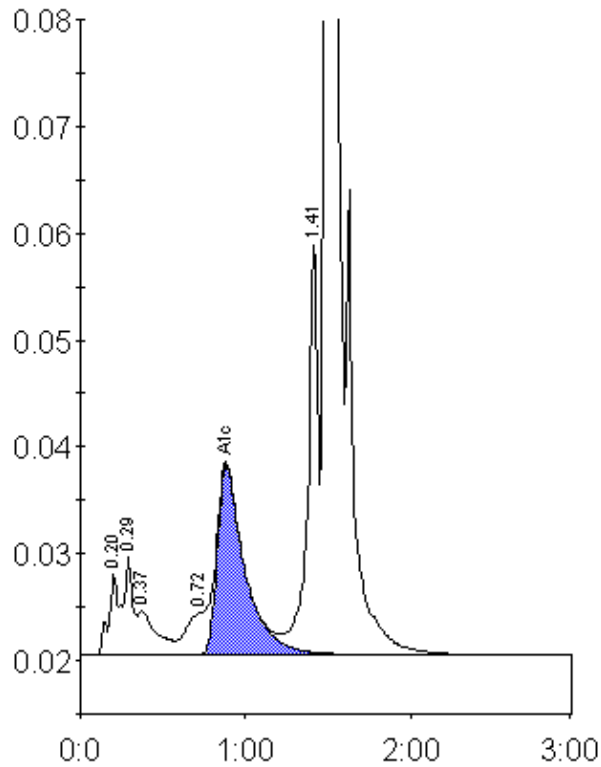

Peak table - ID: 10370592

Peak	R.time	Height	Area	Area %
A1a	0.20	7579	36619	1.5
A1b	0.29	9374	29834	1.2
Unknown	0.37	4107	33203	1.3
LA1c/CHb-1	0.72	3871	34499	1.4
A1c	0.88	17711	205287	9.6
P3	1.41	38501	167156	6.8
A0	1.49	549944	1967226	79.5
Total Area:		2473823		

Concentration:	%
A1c	9.6