

<b>Patient Name</b>	Mrs. MUNESH	<b>Client Name</b>	R S Diagnostic	<b>Specimen Received</b>	18/08/2018
<b>Age/Sex</b>	50/F	<b>Client Code</b>	MOLQ1062CM	<b>Specimen Type</b>	Tissue
<b>Patient ID</b>	011808180079	<b>Ref. Doctor</b>		<b>Collection Date</b>	18/08/2018
<b>Specimen ID</b>	MOLQ/B-857/18			<b>Report Date</b>	20/08/2018

## SURGICAL PATHOLOGY REPORT

### UTERUS WITH CERVIX WITH BILATERAL ADNEXA

#### DIAGNOSIS

#### CHRONIC CERVICITIS

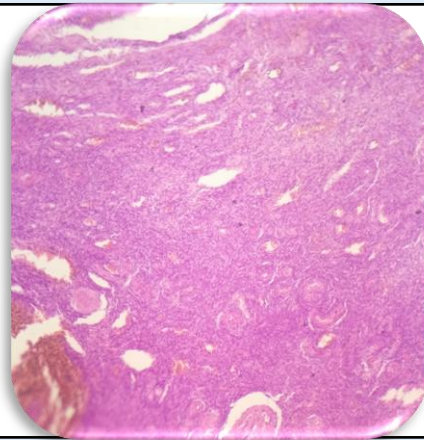

#### SPECIMEN

Uterus with Cervix with bilateral adnexa

#### GROSS

Received 10.2 x 5.6 cm uterus with cervix, ovary size: 2x3 cm, 2x2 cm.

#### Microscopy

Section examined shows

- A) Endometrium shows proliferative phase.  
Myometrium shows superficial Adenomyosis.  
Cervix shows mononuclear inflammatory cells.
- B) Ovary and tube unremarkable.
- C) Other ovary and tube unremarkable.

**Note :** All biopsy specimen will be stored for 15 (fifteen) days, block and slides for 5 (five) years only from the time of receipt at the laboratory. No request, for any of the above, will be entertained after the due date.

#### Reference

- i) Rosai and Ackerman's Surgical Pathology.
- ii) Modern Surgical Pathology.

**Gulshan Yadav, MD**  
Consultant Pathologist