

# Patient report

Bio-Rad                      DATE: 08/19/2018  
D-10                          TIME: 03:58 PM  
S/N: #DC2K755917        Software version: 4.30-2  
Sample ID:                    10402603  
Injection date                08/19/2018 03:40 PM  
Injection #: 3                Method: HbA1c  
Rack #: ---                    Rack position: 3

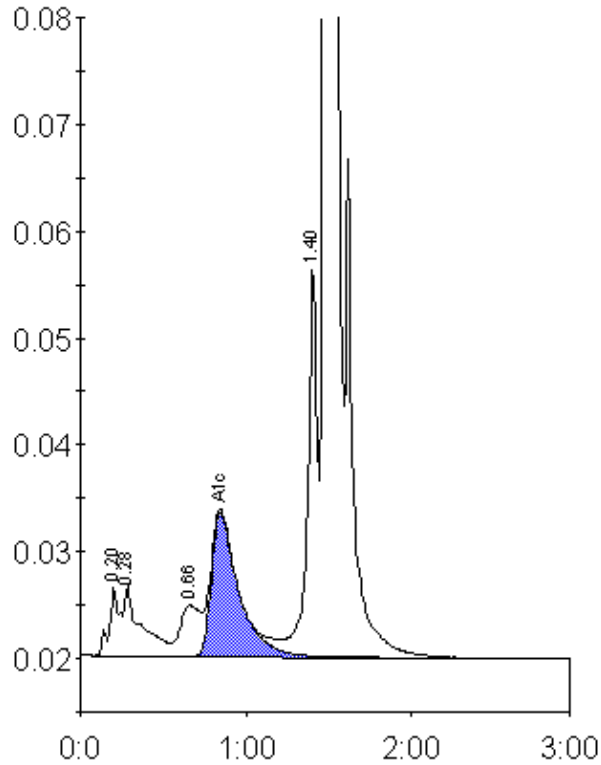

Peak table - ID: 10402603

Peak	R.time	Height	Area	Area %
A1a	0.20	6369	29539	1.2
A1b	0.28	6596	46661	1.8
LA1c/CHb-1	0.66	4751	40123	1.6
A1c	0.85	13517	154974	8.1
P3	1.40	36592	149304	5.8
A0	1.48	588408	2135515	83.5
Total Area:	2556115			

Concentration:	%
A1c	8.1