

Patient report

Bio-Rad DATE: 08/19/2018
D-10 TIME: 01:16 PM
S/N: #DJ4I016123 Software version: 4.20-2
Sample ID: 10289661
Injection date 08/19/2018 01:03 PM
Injection #: 11 Method: HbA1c
Rack #: --- Rack position: 4

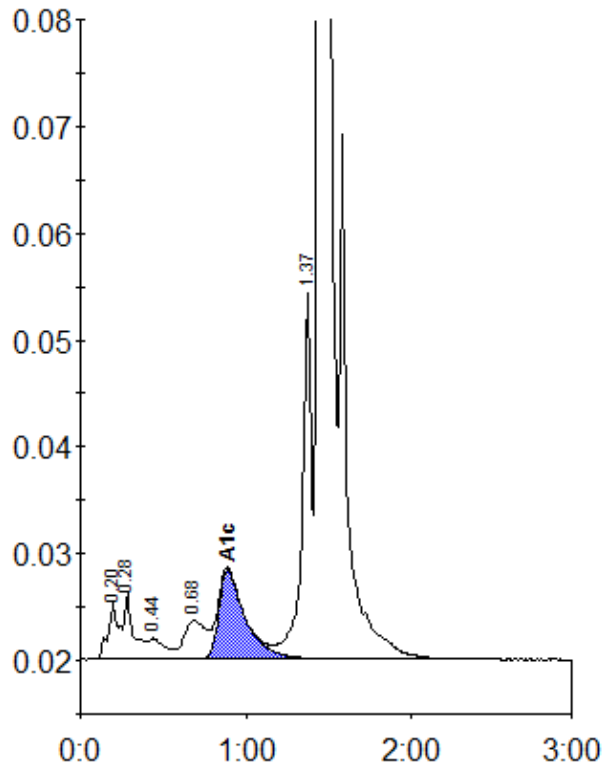

Peak table - ID: 10289661

| Peak | R.time | Height | Area | Area % |
|-------------|--------|---------|---------|--------|
| A1a | 0.20 | 5270 | 24636 | 1.0 |
| A1b | 0.28 | 6204 | 23601 | 1.0 |
| F | 0.44 | 1982 | 13768 | 0.6 |
| LA1c/CHb-1 | 0.68 | 3640 | 33212 | 1.4 |
| A1c | 0.89 | 8419 | 94260 | 5.6 |
| P3 | 1.37 | 34592 | 137496 | 5.6 |
| A0 | 1.44 | 653457 | 2117325 | 86.6 |
| Total Area: | | 2444299 | | |

| | |
|----------------|-----|
| Concentration: | % |
| A1c | 5.6 |