

Patient report

Bio-Rad DATE: 08/19/2018
D-10 TIME: 01:34 AM
S/N: #DJ4I016123 Software version: 4.20-2
Sample ID: 10280407
Injection date 08/19/2018 12:49 AM
Injection #: 2 Method: HbA1c
Rack #: --- Rack position: 2

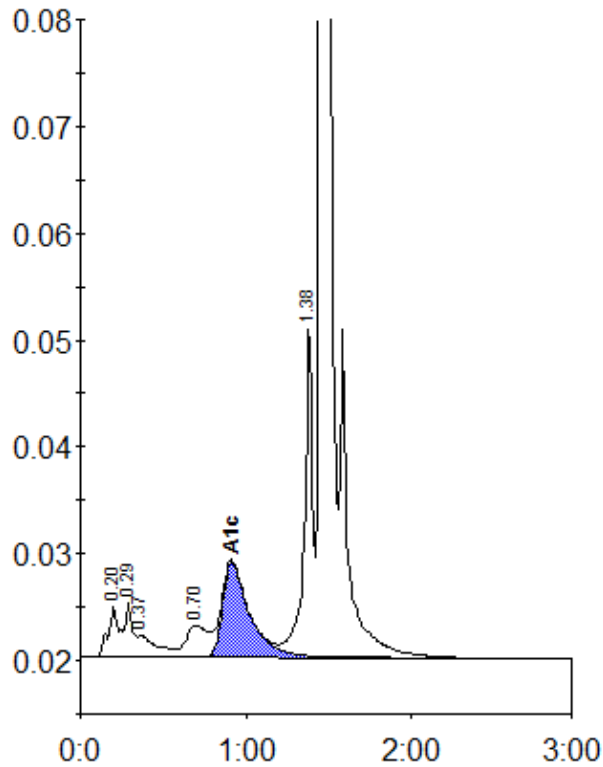

Peak table - ID: 10280407

Peak	R.time	Height	Area	Area %
A1a	0.20	4707	18019	1.1
A1b	0.29	5160	19154	1.1
Unknown	0.37	2049	16191	1.0
LA1c/CHb-1	0.70	2960	26937	1.6
A1c	0.91	8922	100904	8.2
P3	1.38	31301	110645	6.6
A0	1.45	473819	1379170	82.5
Total Area:		1671019		

Concentration:	%
A1c	8.2