

Patient report

Bio-Rad DATE: 08/19/2018
D-10 TIME: 01:42 AM
S/N: #DJ4I016123 Software version: 4.20-2
Sample ID: 10336565
Injection date 08/18/2018 10:26 PM
Injection #: 36 Method: HbA2/F
Rack #: --- Rack position: 1

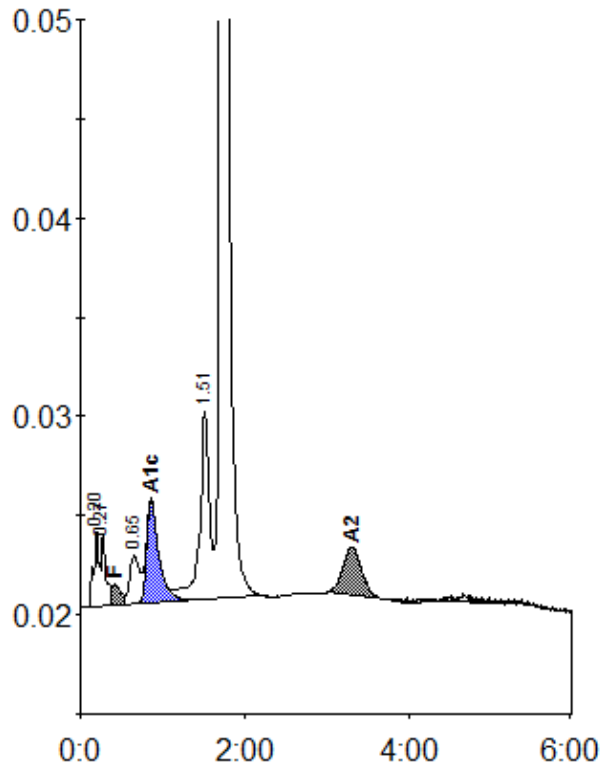

Peak table - ID: 10336565

| Peak | R.time | Height | Area | Area % |
|-------------|--------|---------|---------|---------|
| A1a | 0.20 | 3885 | 17877 | 1.1 |
| A1b | 0.27 | 3600 | 13570 | 0.9 |
| F | 0.41 | 1069 | 11396 | < 0.8 * |
| LA1c/CHb-1 | 0.65 | 2432 | 20887 | 1.3 |
| A1c | 0.86 | 5175 | 53270 | 5.7 |
| P3 | 1.51 | 9518 | 76445 | 4.9 |
| A0 | 1.71 | 321549 | 1334544 | 85.2 |
| A2 | 3.30 | 2441 | 38906 | 2.9 |
| Total Area: | | 1566897 | | |

| Concentration: | % |
|----------------|---------|
| F | < 0.8 * |
| A1c | 5.7 |
| A2 | 2.9 |