

Patient report

Bio-Rad DATE: 08/18/2018
D-10 TIME: 07:37 PM
S/N: #DJ4I016123 Software version: 4.20-2
Sample ID: 10374619
Injection date 08/18/2018 07:13 PM
Injection #: 33 Method: HbA1c
Rack #: --- Rack position: 1

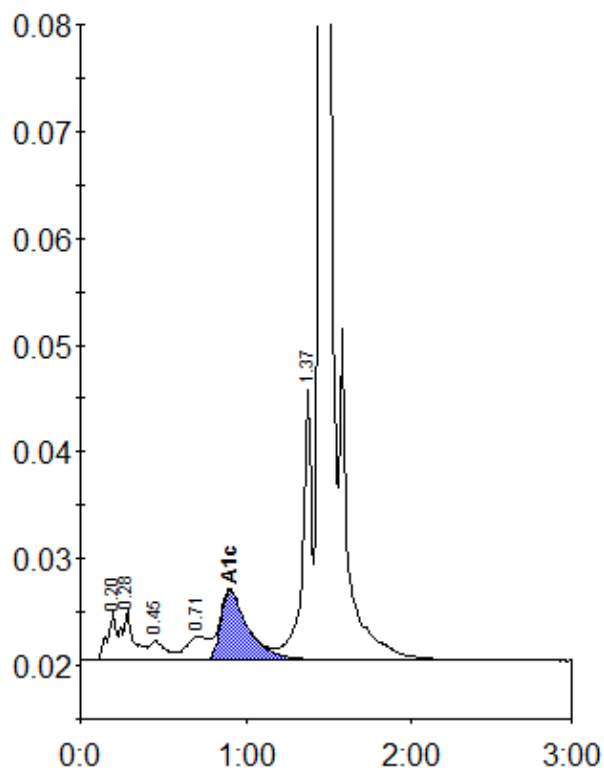

Peak table - ID: 10374619

Peak	R.time	Height	Area	Area %
A1a	0.20	4527	16549	0.9
A1b	0.28	4728	23560	1.2
F	0.45	1820	12833	0.7
LA1c/CHb-1	0.71	2235	21147	1.1
A1c	0.90	6555	75364	5.8
P3	1.37	25757	99705	5.2
A0	1.45	523144	1652744	86.9
Total Area:	1901901			

Concentration:	%
A1c	5.8