

Patient report

Bio-Rad DATE: 08/18/2018
D-10 TIME: 06:48 PM
S/N: #DJ4I016123 Software version: 4.20-2
Sample ID: 10366389
Injection date 08/18/2018 06:19 PM
Injection #: 23 Method: HbA1c
Rack #: --- Rack position: 1

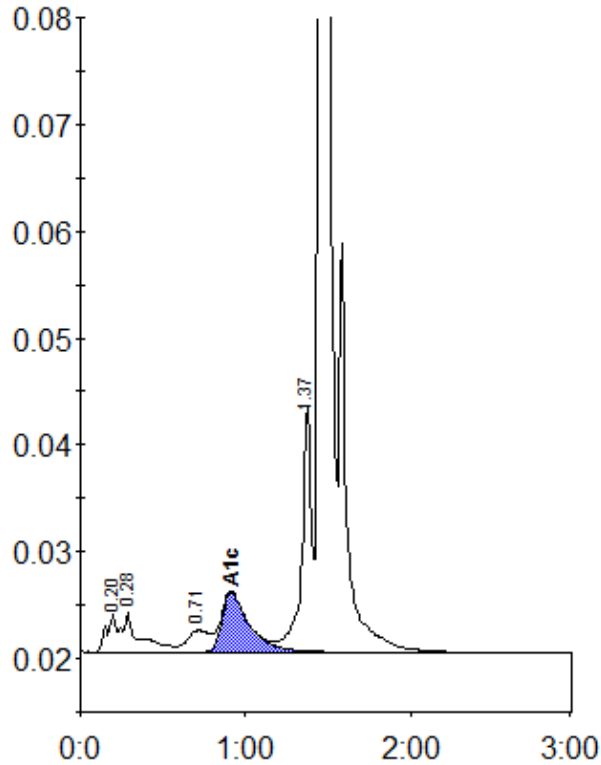

Peak table - ID: 10366389

Peak	R.time	Height	Area	Area %
A1a	0.20	3523	14573	0.9
A1b	0.28	3698	26951	1.7
LA1c/CHb-1	0.71	2018	19027	1.2
A1c	0.91	5584	64455	5.8
P3	1.37	22927	95459	5.9
A0	1.45	459964	1406173	86.4
Total Area:		1626638		

Concentration:	%
A1c	5.8