

Patient report

Bio-Rad DATE: 08/18/2018
D-10 TIME: 05:15 PM
S/N: #DJ4I016123 Software version: 4.20-2
Sample ID: 10404196
Injection date 08/18/2018 05:03 PM
Injection #: 18 Method: HbA1c
Rack #: --- Rack position: 1

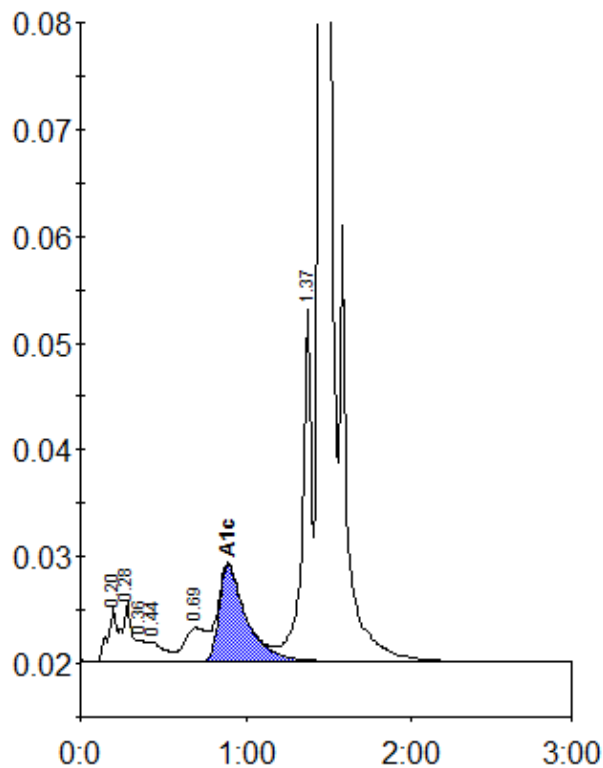

Peak table - ID: 10404196

Peak	R.time	Height	Area	Area %
A1a	0.20	5062	23932	1.2
A1b	0.28	5618	16676	0.8
Unknown	0.36	2039	7528	0.4
F	0.44	1762	11706	0.6
LA1c/CHb-1	0.69	3144	28642	1.4
A1c	0.89	9010	102656	7.0
P3	1.37	33298	129219	6.3
A0	1.45	542272	1742274	84.5
Total Area:	2062635			

Concentration:	%
A1c	7.0