

Patient report

Bio-Rad DATE: 08/18/2018
D-10 TIME: 02:38 AM
S/N: #DJ4I016123 Software version: 4.20-2
Sample ID: 10280402
Injection date 08/18/2018 01:05 AM
Injection #: 1 Method: HbA1c
Rack #: --- Rack position: 1

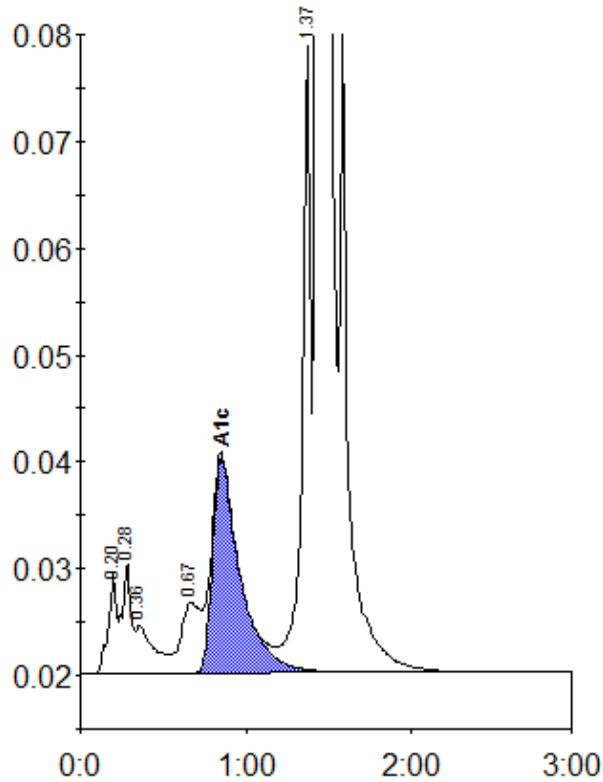

Peak table - ID: 10280402

Peak	R.time	Height	Area	Area %
A1a	0.20	9445	31477	0.9
A1b	0.28	10358	40643	1.1
Unknown	0.36	4394	33585	0.9
LA1c/CHb-1	0.67	6566	53988	1.5
A1c	0.85	20087	232911	8.5
P3	1.37	58640	210474	5.9
A0	1.44	855239	2953963	83.0
Total Area:			3557040	

Concentration:	%
A1c	8.5