

Patient Name	Mrs. SEEMA	Client Name	Patient Care Diagnostics,	Specimen Received	16/08/2018
Age/Sex	35/F		Faridabad	Specimen Type	Tissue
Patient ID	011808160180	Client Code	MolQ1476CM	Collection Date	16/08/2018
Specimen ID	MOLQ/B-855/18	Ref. Doctor	SHRI RAM HOSPITAL	Report Date	18/08/2018

SURGICAL PATHOLOGY REPORT

APPENDIX.

DIAGNOSIS

ACUTE APPENDICITIS.

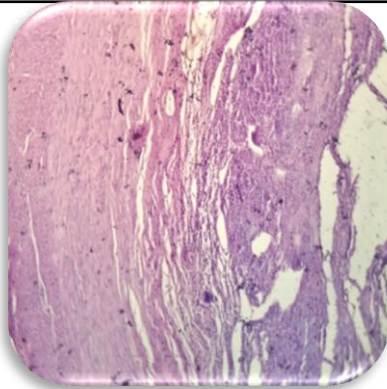

SPECIMEN

Appendix.

GROSS

Received 4 x 0.5 cm long appendix. Cut section shows fecolith.

Microscopy

1. Section examined shows lymphoid follicles with ulcerative mucosa.
2. Deeper tissue shows inflammatory cells.

Note : All biopsy specimen will be stored for 15 (fifteen) days, block and slides for 5 (five) years only from the time of receipt at the laboratory. No request, for any of the above, will be entertained after the due date.

Reference

- i) Rosai and Ackerman's Surgical Pathology.
- ii) Modern Surgical Pathology.

A handwritten signature in black ink, appearing to read 'Gulshan', written over a light blue background.

**Gulshan Yadav, MD
Consultant Pathologist**