

Patient Name	Mrs. SABILA	Client Name	Lifeaid Wellness Centre	Specimen Received	15/08/2018
Age/Sex	35/F			Specimen Type	Tissue
Patient ID	011808150104	Client Code	MolQ1476CM	Collection Date	15/08/2018
Specimen ID	MOLQ/B-854-18	Ref. Doctor		Report Date	18/08/2018

SURGICAL PATHOLOGY REPORT

GALL BLADDER.

DIAGNOSIS

CHOLECYSTITIS AND CHOLELITHIASIS.

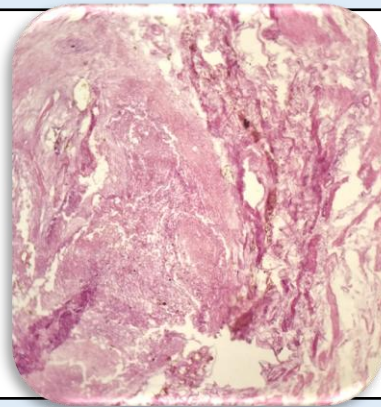

SPECIMEN

Gall Bladder.

GROSS

Received 7x3.2 cm gall bladder already cut open with stones.

Microscopy

1. Section examined shows ulcerative mucosa and rokitansky aschoff sinus with fibrocollagenous tissue.

Note : All biopsy specimen will be stored for 15 (fifteen)days, block and slides for 5(five) years only from the time of receipt at the laboratory. No request ,for any of the above ,will be entertained after the due date.

Reference

- i) Rosai and Ackerman's Surgical Pathology.
- ii) Modern Surgical Pathology.

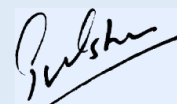

Gulshan Yadav, MD
Consultant Pathologist