

Patient Name	Mrs. SUMITRA	Client Name	Shri Balaji Multispeciality Hospital-Gurgaon	Specimen Received	14/08/2018
Age/Sex	40/F	Client Code	MolQ1269CM	Specimen Type	Tissue
Patient ID	011808140141	Ref. Doctor		Collection Date	14/08/2018
Specimen ID	MOLQ/B-850/18			Report Date	18/08/2018

SURGICAL PATHOLOGY REPORT

UTERUS

DIAGNOSIS

CHRONIC CERVICITIS

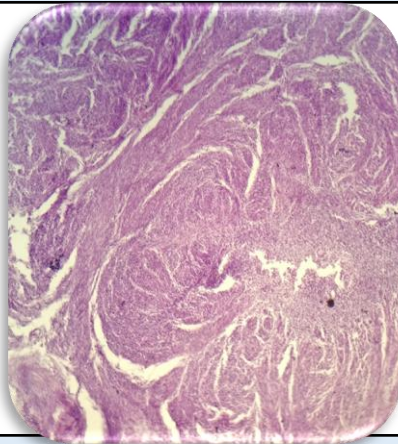

SPECIMEN

Uterus

GROSS

Received 8 x 3.9 uterus with cervix.

Microscopy

Section examined shows

Endometrium shows proliferative phase

Myometrium shows muscle bundles

Cervix shows mononuclear inflammatory cells.

Note : All biopsy specimen will be stored for 15 (fifteen)days, block and slides for 5(five) years only from the time of receipt at the laboratory. No request ,for any of the above ,will be entertained after the due date.

Reference

- i) Rosai and Ackerman's Surgical Pathology.
- ii) Modern Surgical Pathology.

Gulshan Yadav, MD
Consultant Pathologist