

Patient Name	Mrs. NIRMALA	Client Name	Path Star Diagnostic	Specimen Received	13/08/2018
Age/Sex	43/F	Client Code	MOLQ1098CM	Specimen Type	Tissue
Patient ID	011808130262	Ref. Doctor		Collection Date	13/08/2018
Specimen ID	MOLQ/B-848/18			Report Date	18/08/2018

SURGICAL PATHOLOGY REPORT

UTERUS

DIAGNOSIS

CHRONIC CERVICITIS

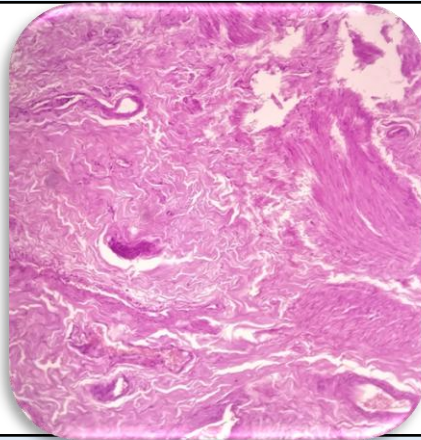

SPECIMEN

Uterus

GROSS

Received 7x8 cm uterus with cervix already cut open.

Microscopy

Section examined shows

Endometrium shows proliferative phase

Myometrium shows muscle bundles

Cervix shows mononuclear inflammatory cells.

Note : All biopsy specimen will be stored for 15 (fifteen)days, block and slides for 5(five) years only from the time of receipt at the laboratory. No request ,for any of the above ,will be entertained after the due date.

Reference

- i) Rosai and Ackerman's Surgical Pathology.
- ii) Modern Surgical Pathology.

Gulshan Yadav, MD
Consultant Pathologist