

Patient report

Bio-Rad DATE: 08/17/2018
D-10 TIME: 06:01 PM
S/N: #DJ4I016123 Software version: 4.20-2
Sample ID: 10294241
Injection date 08/17/2018 05:55 PM
Injection #: 36 Method: HbA1c
Rack #: --- Rack position: 4

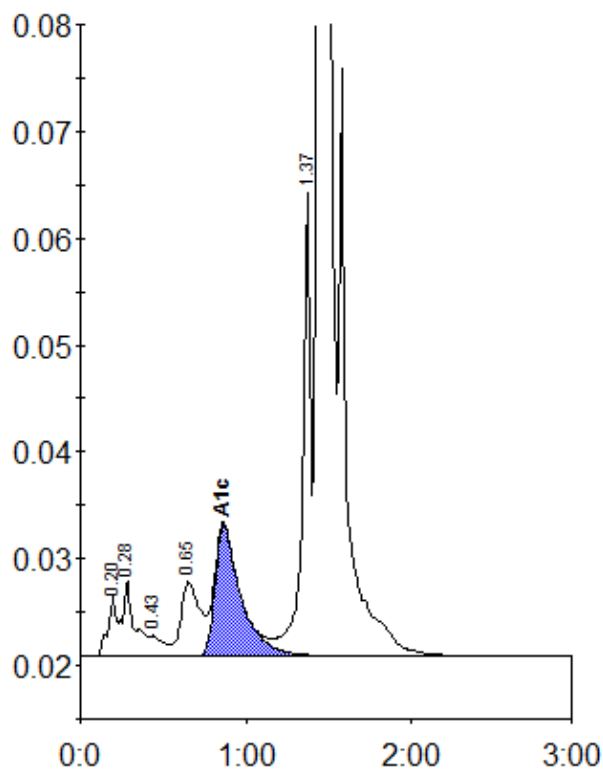

Peak table - ID: 10294241

Peak	R.time	Height	Area	Area %
A1a	0.20	5590	19393	0.7
A1b	0.28	7122	35788	1.3
F	0.43	1898	11303	0.4
LA1c/CHb-1	0.65	6949	56381	2.0
A1c	0.87	12194	132336	6.6
P3	1.37	43347	148654	5.3
A0	1.44	725320	2399279	85.6
Total Area:		2803135		

Concentration:	%
A1c	6.6