

# Patient report

Bio-Rad                      DATE: 08/17/2018  
D-10                         TIME: 03:05 PM  
S/N: #DJ4I016123        Software version: 4.20-2  
Sample ID:                 10318031  
Injection date             08/17/2018 03:01 PM  
Injection #: 13             Method: HbA1c  
Rack #: ---                 Rack position: 2

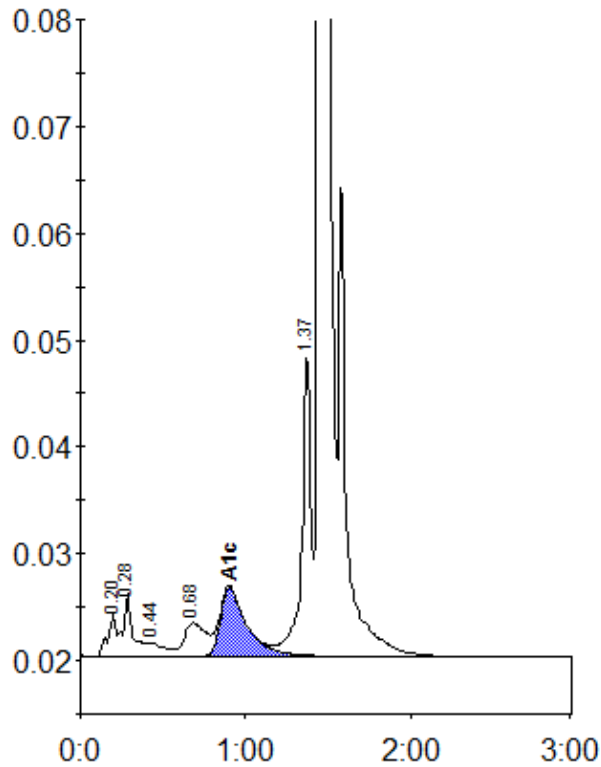

Peak table - ID: 10318031

| Peak        | R.time | Height  | Area    | Area % |
|-------------|--------|---------|---------|--------|
| A1a         | 0.20   | 3839    | 13736   | 0.7    |
| A1b         | 0.28   | 5784    | 25299   | 1.3    |
| F           | 0.44   | 1186    | 7792    | 0.4    |
| LA1c/CHb-1  | 0.68   | 3120    | 27586   | 1.4    |
| A1c         | 0.90   | 6426    | 71403   | 5.0    |
| P3          | 1.37   | 28634   | 105551  | 5.3    |
| A0          | 1.45   | 553581  | 1737748 | 87.4   |
| Total Area: |        | 1989114 |         |        |

| Concentration: | %   |
|----------------|-----|
| A1c            | 5.0 |