

# Patient report

Bio-Rad                      DATE: 08/17/2018  
D-10                            TIME: 01:00 AM  
S/N: #DJ4I016123        Software version: 4.20-2  
Sample ID:                    10280401  
Injection date              08/16/2018 11:43 PM  
Injection #: 43              Method: HbA1c  
Rack #: ---                  Rack position: 1

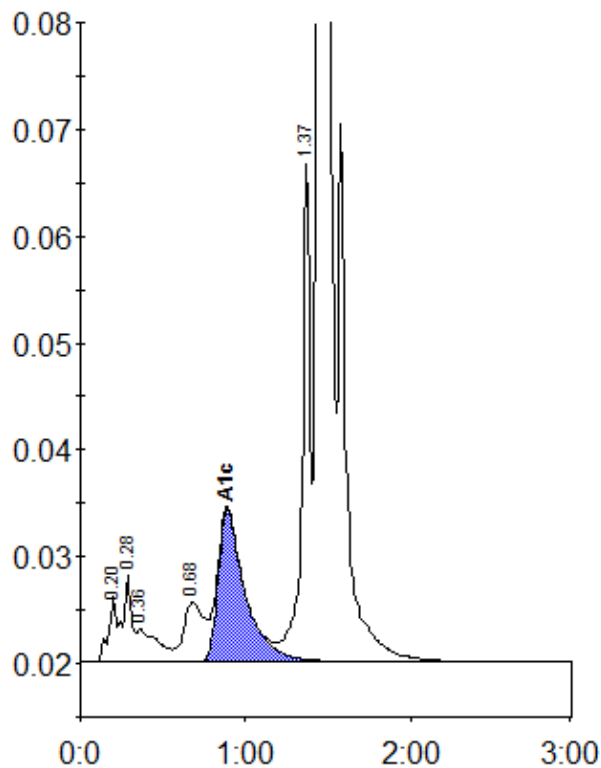

Peak table - ID: 10280401

Peak	R.time	Height	Area	Area %
A1a	0.20	6189	20694	0.8
A1b	0.28	7988	30618	1.1
Unknown	0.36	3042	26234	1.0
LA1c/CHb-1	0.68	5526	46629	1.7
A1c	0.89	14199	161523	8.0
P3	1.37	46868	156494	5.9
A0	1.44	661328	2224456	83.4
Total Area:		2666647		

Concentration:	%
A1c	8.0