

<b>Patient Name</b>	Mrs. MAMTA	<b>Client Name</b>	Star Hospital,	<b>Specimen Received</b>	15/08/2018
<b>Age/Sex</b>	27/F		Bhiwadi	<b>Specimen Type</b>	Tissue
<b>Patient ID</b>	011808150182	<b>Client Code</b>	MolQ1255CM	<b>Collection Date</b>	15/08/2018
<b>Specimen ID</b>	MOLQ/B-853/18	<b>Ref. Doctor</b>		<b>Report Date</b>	17/08/2018

## SURGICAL PATHOLOGY REPORT

### BILATERAL TUBES

#### DIAGNOSIS

**BILATERAL TUBES CONFIRMED AND UNREMARKABLE**

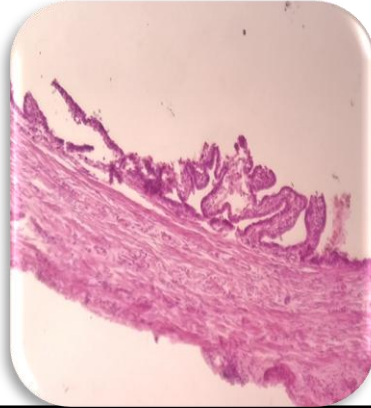

#### SPECIMEN

Bilateral Tubes

#### GROSS

Received 1x0.5 cm bilateral tubes in single container.

#### Microscopy

Section examined shows

Bilateral tubes confirmed and unremarkable

**Note :** All biopsy specimen will be stored for 15 (fifteen) days, block and slides for 5 (five) years only from the time of receipt at the laboratory. No request, for any of the above, will be entertained after the due date.

#### Reference

- i) Rosai and Ackerman's Surgical Pathology.
- ii) Modern Surgical Pathology.

**Gulshan Yadav, MD  
Consultant Pathologist**