

<b>Patient Name</b>	Mrs. NEETU	<b>Client Name</b>	Cygnus SuperSpeciality	<b>Specimen Received</b>	14/08/2018
<b>Age/Sex</b>	26/F		Hospital, Rewari	<b>Specimen Type</b>	Tissue
<b>Patient ID</b>	011808140295	<b>Client Code</b>	MolQ1687CM	<b>Collection Date</b>	14/08/2018
<b>Specimen ID</b>	MOLQ/B-851/18	<b>Ref. Doctor</b>		<b>Report Date</b>	17/08/2018

## SURGICAL PATHOLOGY REPORT

### BILATERAL TUBES

#### DIAGNOSIS

**BILATERAL TUBES CONFIRMED AND UNREMARKABLE**

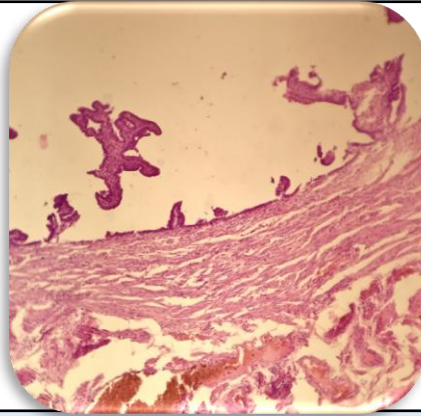

#### SPECIMEN

Bilateral Tubes

#### GROSS

Received 1x0.5 cm bilateral tubes in single container.

#### Microscopy

Section examined shows

Bilateral tubes confirmed and unremarkable

**Note :** All biopsy specimen will be stored for 15 (fifteen) days, block and slides for 5 (five) years only from the time of receipt at the laboratory. No request, for any of the above, will be entertained after the due date.

#### Reference

- i) Rosai and Ackerman's Surgical Pathology.
- ii) Modern Surgical Pathology.



**Gulshan Yadav, MD**  
Consultant Pathologist