

<b>Patient Name</b>	<b>Mr. MINTU KUMAR</b>	<b>Client Name</b>	Civil Hospital-P	<b>Specimen Received</b>	10/08/2018
<b>Age/Sex</b>	21/M			<b>Specimen Type</b>	Tissue
<b>Patient ID</b>	011808100162	<b>Client Code</b>	MolQ1681P	<b>Collection Date</b>	10/08/2018
<b>Specimen ID</b>	MOLQ/B-836-18	<b>Ref. Doctor</b>	DR PRADEEP YADAV	<b>Report Date</b>	17/08/2018

**SURGICAL PATHOLOGY REPORT**  
**CERVICAL LYMPH NODE**

**DIAGNOSIS**

**SUGGESTIVE OF GRANULOMATOUS LYMPHADENITIS.**  
*Tubercular pathology strongly suspicious.*

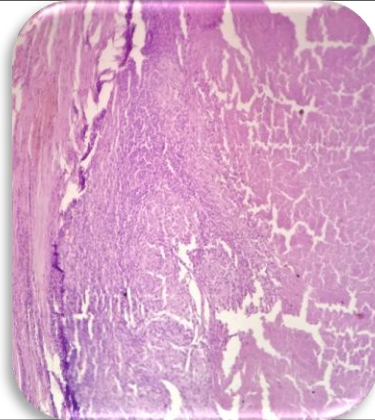

**SPECIMEN**

Cervical Lymph Node

**GROSSING**

Received 1x1cm greyish white tissue piece. Cut section shows necrosis in the center.

**Microscopy**

1. Section examined shows encapsulated lymph node with lymphocytes, centrocytes, scattered epithelioid cells and in groups with caseous necrosis.

**Note :** All biopsy specimen will be stored for 15 (fifteen)days, block and slides for 5(five) years only from the time of receipt at the laboratory. No request ,for any of the above ,will be entertained after the due date.

**Reference**

- i) Rosai and Ackerman's Surgical Pathology.
- ii) Modern Surgical Pathology.

**Gulshan Yadav, MD**  
**Consultant Pathologist**