

<b>Patient Name</b>	Mrs. MANITA	<b>Client Name</b>	Samvedna Hospital, Narnaul	<b>Specimen Received</b>	08/08/2018
<b>Age/Sex</b>	34/F	<b>Client Code</b>	MolQ1794CW	<b>Specimen Type</b>	Tissue
<b>Patient ID</b>	011808080273	<b>Ref. Doctor</b>		<b>Collection Date</b>	08/08/2018
<b>Specimen ID</b>	MOLQ/B-825/18			<b>Report Date</b>	17/08/2018

## SURGICAL PATHOLOGY REPORT

### UTERUS WITH CERVIX WITH BILATERAL ADNEXA

#### DIAGNOSIS

#### CHRONIC CERVICITIS

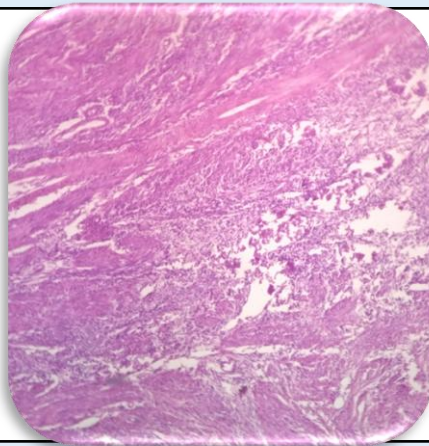

#### SPECIMEN

Uterus with Cervix with Bilateral Adnexa

#### GROSS

Received autolyzed 10 x 4.8 cm uterus with bilateral adnexa, ovary size: 5 x 6, 6 x 4.2 cm. Cut section shows ovary shows uniloculated with blood clot.

#### Microscopy

Section examined shows

- A) Endometrium shows proliferative phase  
Myometrium shows muscle bundles  
Cervix shows mononuclear inflammatory cells.
- B) Ovary shows hemorrhagic cyst and tube unremarkable
- C) Ovary and tube unremarkable.

**Note :** All biopsy specimen will be stored for 15 (fifteen) days, block and slides for 5 (five) years only from the time of receipt at the laboratory. No request, for any of the above, will be entertained after the due date.

#### Reference

- i) Rosai and Ackerman's Surgical Pathology.
- ii) Modern Surgical Pathology.

**Gulshan Yadav, MD**  
Consultant Pathologist