

# Patient report

Bio-Rad                      DATE: 08/16/2018  
D-10                         TIME: 03:53 PM  
S/N: #DJ4I016123        Software version: 4.20-2  
Sample ID:                 10240315  
Injection date             08/16/2018 03:47 PM  
Injection #: 18             Method: HbA1c  
Rack #: ---                 Rack position: 6

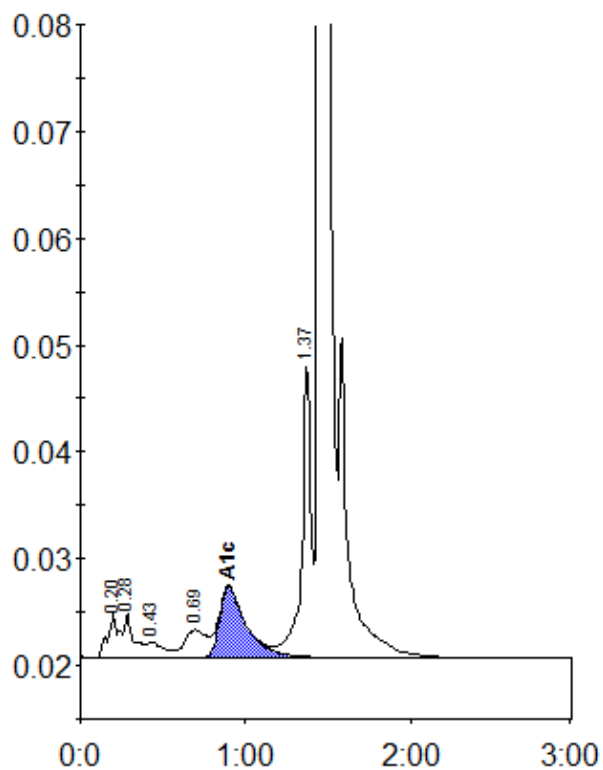

Peak table - ID: 10240315

Peak	R.time	Height	Area	Area %
A1a	0.20	4088	19550	1.1
A1b	0.28	4050	16606	0.9
F	0.43	1416	9561	0.5
LA1c/CHb-1	0.69	2570	24417	1.3
A1c	0.90	6604	74432	5.6
P3	1.37	27602	103292	5.6
A0	1.45	523386	1598667	86.6
Total Area:	1846524			

Concentration:	%
A1c	5.6