

# Patient report

Bio-Rad                      DATE: 08/16/2018  
D-10                         TIME: 03:52 PM  
S/N: #DJ4I016123        Software version: 4.20-2  
Sample ID:                 10402699  
Injection date             08/16/2018 03:41 PM  
Injection #: 16             Method: HbA1c  
Rack #: ---                 Rack position: 4

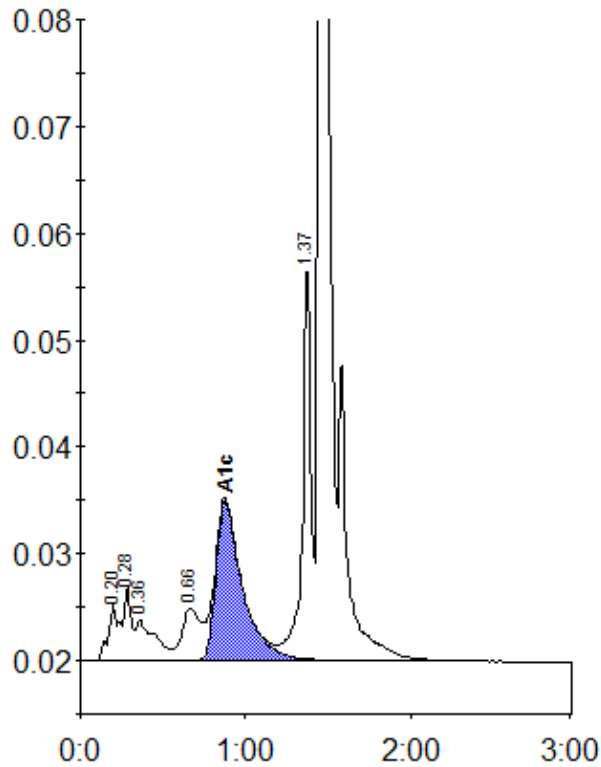

Peak table - ID: 10402699

| Peak        | R.time | Height  | Area    | Area % |
|-------------|--------|---------|---------|--------|
| A1a         | 0.20   | 5299    | 23618   | 1.4    |
| A1b         | 0.28   | 6889    | 21940   | 1.3    |
| Unknown     | 0.36   | 3801    | 29765   | 1.7    |
| LA1c/CHb-1  | 0.66   | 4850    | 37234   | 2.2    |
| A1c         | 0.88   | 14997   | 166926  | 12.9   |
| P3          | 1.37   | 37673   | 130485  | 7.6    |
| A0          | 1.45   | 441077  | 1303239 | 76.1   |
| Total Area: |        | 1713207 |         |        |

| Concentration: | %    |
|----------------|------|
| A1c            | 12.9 |