

Patient report

Bio-Rad DATE: 08/16/2018
D-10 TIME: 05:08 PM
S/N: #DJ4I016123 Software version: 4.20-2
Sample ID: 10363149
Injection date 08/16/2018 05:04 PM
Injection #: 26 Method: HbA1c
Rack #: --- Rack position: 7

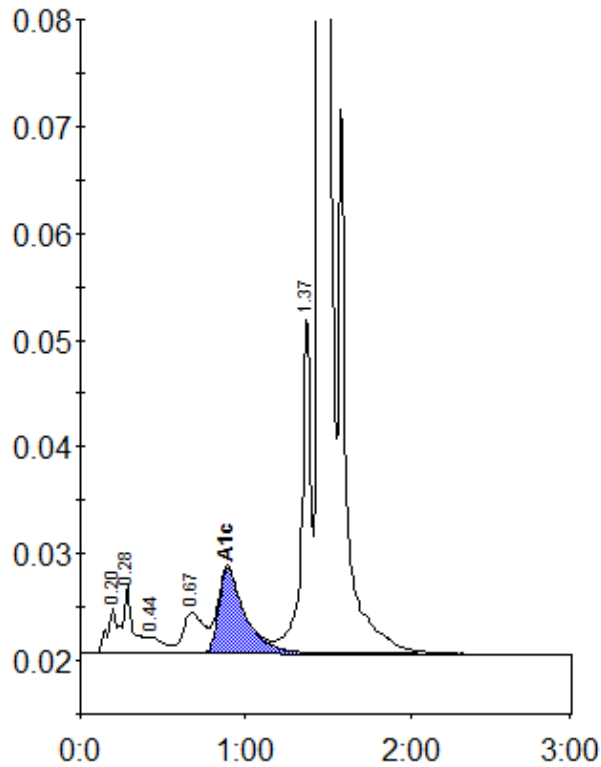

Peak table - ID: 10363149

Peak	R.time	Height	Area	Area %
A1a	0.20	4288	16376	0.8
A1b	0.28	6277	28427	1.3
F	0.44	1496	9854	0.5
LA1c/CHb-1	0.67	3789	33106	1.5
A1c	0.89	8014	89161	5.7
P3	1.37	31919	121557	5.6
A0	1.45	573039	1874060	86.3
Total Area:		2172541		

Concentration:	%
A1c	5.7