

Patient report

Bio-Rad DATE: 08/16/2018
D-10 TIME: 03:52 PM
S/N: #DJ4I016123 Software version: 4.20-2
Sample ID: 10259419
Injection date 08/16/2018 03:38 PM
Injection #: 15 Method: HbA1c
Rack #: --- Rack position: 3

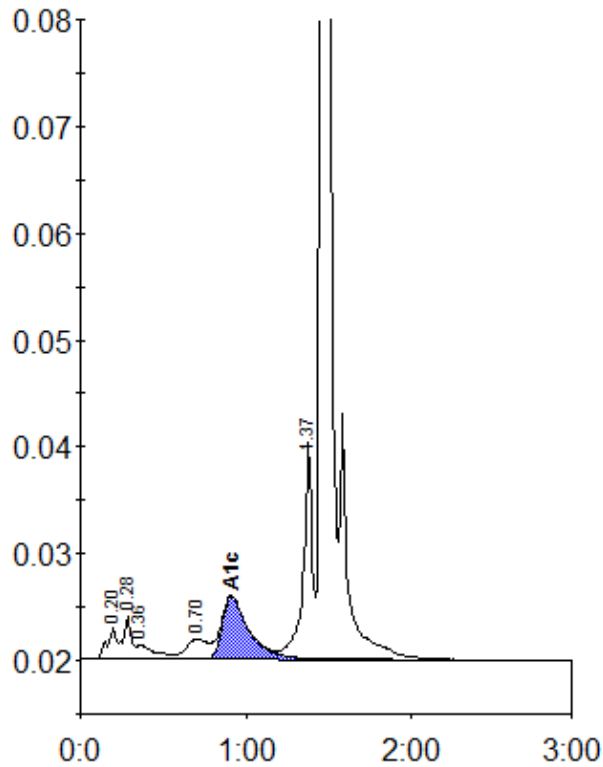

Peak table - ID: 10259419

Peak	R.time	Height	Area	Area %
A1a	0.20	2964	11086	0.9
A1b	0.28	3929	14157	1.2
Unknown	0.36	1278	9289	0.8
LA1c/CHb-1	0.70	1802	17350	1.5
A1c	0.91	5848	65400	7.6
P3	1.37	20275	78945	6.7
A0	1.46	340160	982552	83.4
Total Area:		1178778		

Concentration:	%
A1c	7.6