

Patient Name	Mrs. SONI	Client Name	Civil Hospital-P, Gurgaon	Specimen Received	13/08/2018
Age/Sex	22/F	Client Code	MolQ1681P	Specimen Type	Tissue
Patient ID	011808130012	Ref. Doctor	DR SANJAY NARULA	Collection Date	13/08/2018
Specimen ID	MOLQ/B-841-18			Report Date	16/08/2018

SURGICAL PATHOLOGY REPORT

GALL BLADDER.

DIAGNOSIS

CHOLECYSTITIS AND CHOLELITHIASIS.

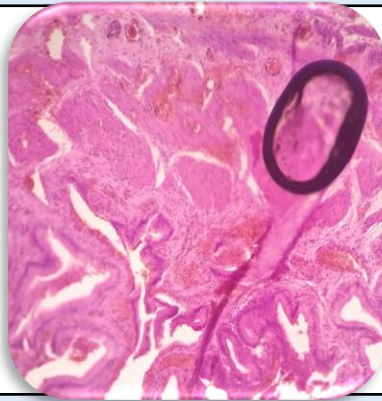

SPECIMEN

Gall Bladder.

GROSS

Received 4 x 2.8 cm long gall bladder. Cut section shows stones.

Microscopy

1. Section examined shows ulcerative mucosa and Rokitansky-Aschoff sinuses with fibrocollagenous tissue.

Note : All biopsy specimen will be stored for 15 (fifteen) days, block and slides for 5 (five) years only from the time of receipt at the laboratory. No request, for any of the above, will be entertained after the due date.

Reference

- i) Rosai and Ackerman's Surgical Pathology.
- ii) Modern Surgical Pathology.

**Gulshan Yadav, MD
Consultant Pathologist**