

<b>Patient Name</b>	Mrs. RAJANI	<b>Client Name</b>	Patient Care Diagnostics,	<b>Specimen Received</b>	11/08/2018
<b>Age/Sex</b>	35/F		Faridabad	<b>Specimen Type</b>	Tissue
<b>Patient ID</b>	011808110213	<b>Client Code</b>	MolQ1774CM	<b>Collection Date</b>	11/08/2018
<b>Specimen ID</b>	MOLQ/B-844-18	<b>Ref. Doctor</b>	SHRI RAM HOSPITAL	<b>Report Date</b>	14/08/2018

**SURGICAL PATHOLOGY REPORT**  
**ABCESS WALL SCRAPPING**

**DIAGNOSIS**

**ACUTE ON CHRONIC INFECTIVE LESION.**

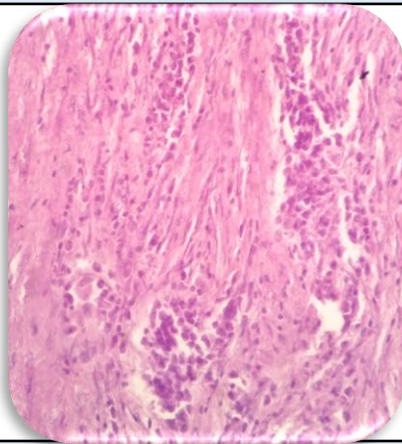

**SPECIMEN**

Abscess Wall Scrapping

**GROSS**

Received 1x1cm greyish white tissue piece.

**Microscopy**

1. Section examined shows squamous lining epithelium with round to oval nucleus.
2. Deeper tissue shows fibro collagenous tissue, blood vessels, inflammatory cells (Lymphocytes, Polymorphs, Histiocytes) and plasmacytoid cells.
3. No well formed granuloma seen.

**Note :** All biopsy specimen will be stored for 15 (fifteen) days, block and slides for 5 (five) years only from the time of receipt at the laboratory. No request for any of the above ,will be entertained after the due date.

**Reference**

- i) Rosai and Ackerman's Surgical Pathology.
- ii) Modern Surgical Pathology.

**Gulshan Yadav, MD**  
**Consultant Pathologist**