

Patient report

Bio-Rad DATE: 08/15/2018
D-10 TIME: 05:47 PM
S/N: #DJ4I016123 Software version: 4.20-2
Sample ID: 10402718
Injection date 08/15/2018 04:01 PM
Injection #: 16 Method: HbA1c
Rack #: --- Rack position: 8

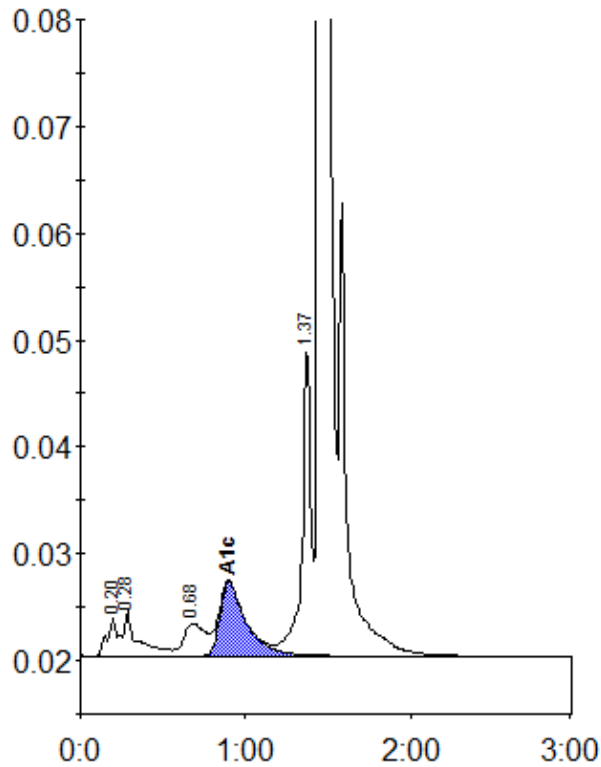

Peak table - ID: 10402718

Peak	R.time	Height	Area	Area %
A1a	0.20	3630	13694	0.7
A1b	0.28	4265	26838	1.3
LA1c/CHb-1	0.68	3014	27739	1.4
A1c	0.90	6928	76817	5.3
P3	1.37	29064	104392	5.2
A0	1.45	556496	1769288	87.6
Total Area:	2018768			

Concentration:	%
A1c	5.3