

Patient report

Bio-Rad DATE: 08/15/2018
D-10 TIME: 06:50 PM
S/N: #DJ4I016123 Software version: 4.20-2
Sample ID: 10280602
Injection date 08/15/2018 06:41 PM
Injection #: 29 Method: HbA1c
Rack #: --- Rack position: 1

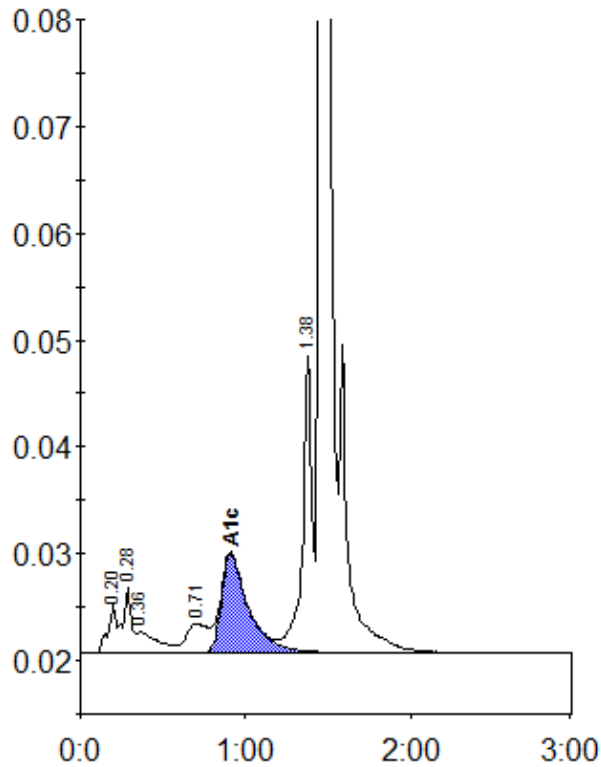

Peak table - ID: 10280602

Peak	R.time	Height	Area	Area %
A1a	0.20	4560	15979	1.0
A1b	0.28	6170	22358	1.4
Unknown	0.36	2009	16615	1.0
LA1c/CHb-1	0.71	2717	24500	1.5
A1c	0.91	9288	105539	8.7
P3	1.38	27747	107270	6.5
A0	1.46	442600	1346936	82.2
Total Area:		1639197		

Concentration:	%
A1c	8.7