

Patient report

Bio-Rad DATE: 08/15/2018
D-10 TIME: 05:51 PM
S/N: #DJ4I016123 Software version: 4.20-2
Sample ID: 10363160
Injection date 08/15/2018 04:41 PM
Injection #: 21 Method: HbA1c
Rack #: --- Rack position: 3

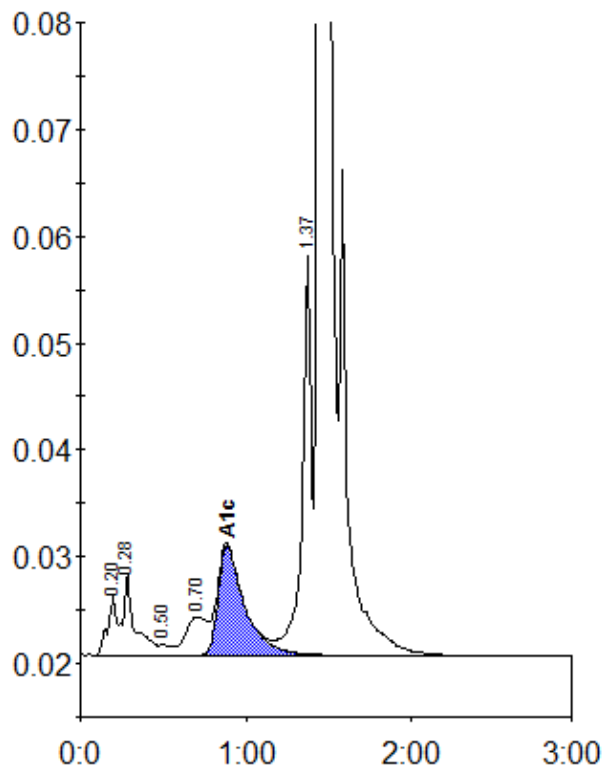

Peak table - ID: 10363160

| Peak | R.time | Height | Area | Area % |
|-------------|--------|---------|---------|--------|
| A1a | 0.20 | 5605 | 20008 | 0.8 |
| A1b | 0.28 | 7593 | 38590 | 1.5 |
| F | 0.50 | 948 | 4450 | 0.2 |
| LA1c/CHb-1 | 0.70 | 3579 | 31105 | 1.2 |
| A1c | 0.89 | 10244 | 113622 | 6.1 |
| P3 | 1.37 | 37777 | 146721 | 5.8 |
| A0 | 1.44 | 675597 | 2187561 | 86.1 |
| Total Area: | | 2542057 | | |

| | |
|----------------|-----|
| Concentration: | % |
| A1c | 6.1 |