

Patient report

Bio-Rad DATE: 08/15/2018
D-10 TIME: 01:55 AM
S/N: #DJ4I016123 Software version: 4.20-2
Sample ID: 10280600
Injection date 08/15/2018 01:39 AM
Injection #: 1 Method: HbA1c
Rack #: --- Rack position: 1

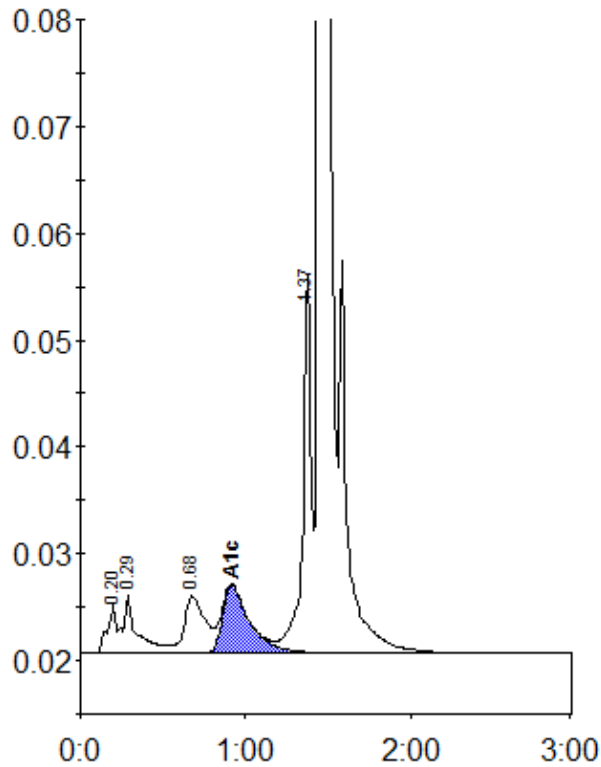

Peak table - ID: 10280600

Peak	R.time	Height	Area	Area %
A1a	0.20	4646	16968	0.8
A1b	0.29	5491	33661	1.7
LA1c/CHb-1	0.68	5375	47719	2.4
A1c	0.92	6326	73151	5.1
P3	1.37	35625	120172	6.0
A0	1.45	543743	1709587	85.4
Total Area:	2001257			

Concentration:	%
A1c	5.1