

# Patient report

Bio-Rad                      DATE: 08/13/2018  
D-10                         TIME: 12:36 PM  
S/N: #DJ4I016123        Software version: 4.20-2  
Sample ID:                 10277570  
Injection date             08/13/2018 12:27 PM  
Injection #: 5              Method: HbA1c  
Rack #: ---                 Rack position: 5

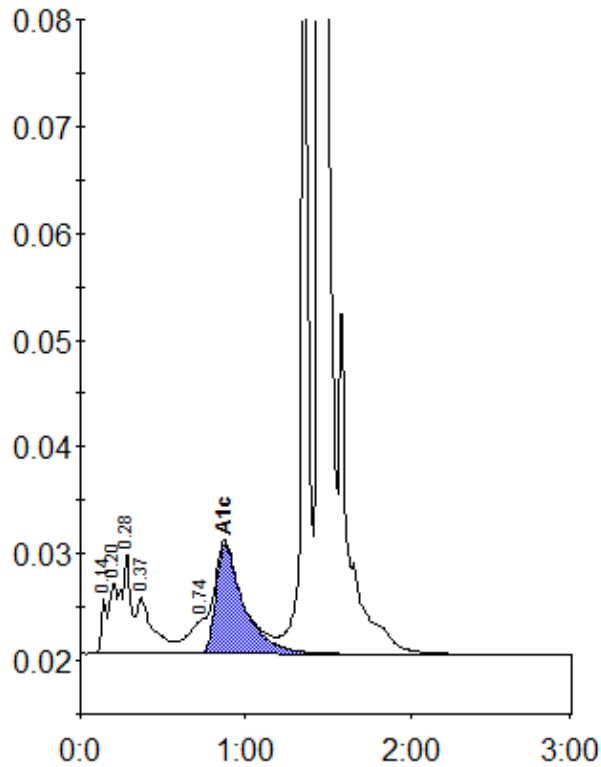

Peak table - ID: 10277570

| Peak        | R.time | Height  | Area    | Area % |
|-------------|--------|---------|---------|--------|
| Unknown     | 0.14   | 5389    | 12381   | 0.7    |
| A1a         | 0.20   | 6658    | 20137   | 1.1    |
| A1b         | 0.28   | 9546    | 35300   | 1.9    |
| Unknown     | 0.37   | 5287    | 37813   | 2.0    |
| LA1c/CHb-1  | 0.74   | 3231    | 26755   | 1.4    |
| A1c         | 0.87   | 10143   | 120488  | 8.5    |
| P3          | 1.36   | 87431   | 240025  | 12.6   |
| A0          | 1.45   | 406308  | 1405853 | 74.0   |
| Total Area: |        | 1898752 |         |        |

|                |     |
|----------------|-----|
| Concentration: | %   |
| A1c            | 8.5 |