

Patient report

Bio-Rad DATE: 08/13/2018
D-10 TIME: 07:12 PM
S/N: #DJ4I016123 Software version: 4.20-2
Sample ID: 10404833
Injection date 08/13/2018 06:57 PM
Injection #: 30 Method: HbA1c
Rack #: --- Rack position: 1

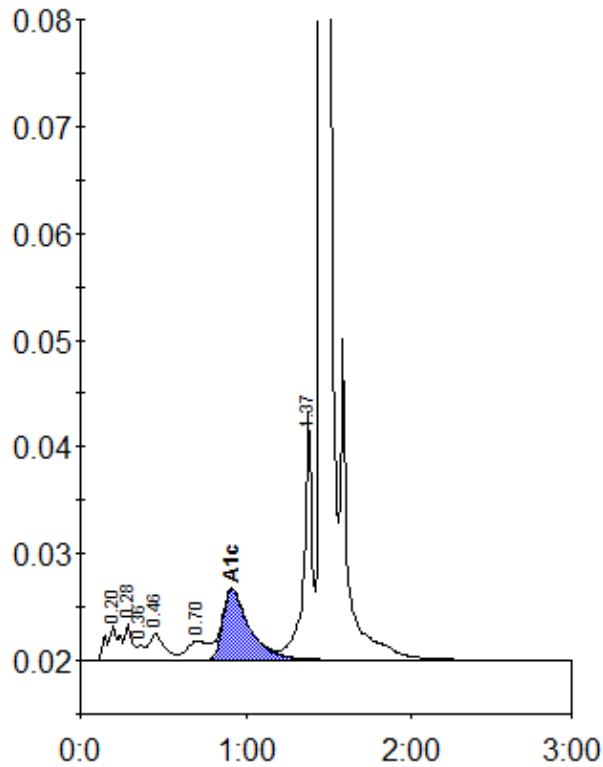

Peak table - ID: 10404833

Peak	R.time	Height	Area	Area %
A1a	0.20	3283	17618	1.3
A1b	0.28	3471	10438	0.8
Unknown	0.36	1387	3935	0.3
F	0.46	2496	16386	1.2
LA1c/CHb-1	0.70	1782	15119	1.1
A1c	0.92	6623	73766	7.4
P3	1.37	23306	83364	6.1
A0	1.46	377617	1154590	84.0
Total Area:		1375216		

Concentration:	%
A1c	7.4