

Patient report

Bio-Rad DATE: 08/13/2018
D-10 TIME: 06:49 PM
S/N: #DJ4I016123 Software version: 4.20-2
Sample ID: 10294328
Injection date 08/13/2018 06:43 PM
Injection #: 27 Method: HbA1c
Rack #: --- Rack position: 8

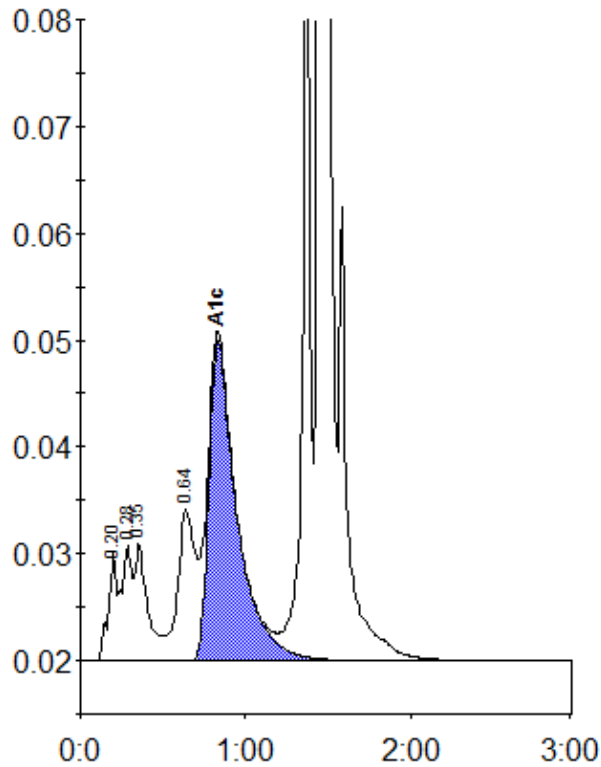

Peak table - ID: 10294328

Peak	R.time	Height	Area	Area %
A1a	0.20	10331	35571	1.3
A1b	0.28	10732	45414	1.7
Unknown	0.35	10938	62248	2.3
LA1c/CHb-1	0.64	14157	105983	3.9
A1c	0.83	29854	354345	16.5
P3	1.37	75339	245622	9.0
A0	1.45	562786	1888492	69.0
Total Area:		2737676		

Concentration:	%
A1c	16.5