

Patient report

Bio-Rad DATE: 08/13/2018
D-10 TIME: 06:33 PM
S/N: #DJ4I016123 Software version: 4.20-2
Sample ID: 10294341
Injection date 08/13/2018 06:31 PM
Injection #: 23 Method: HbA1c
Rack #: --- Rack position: 4

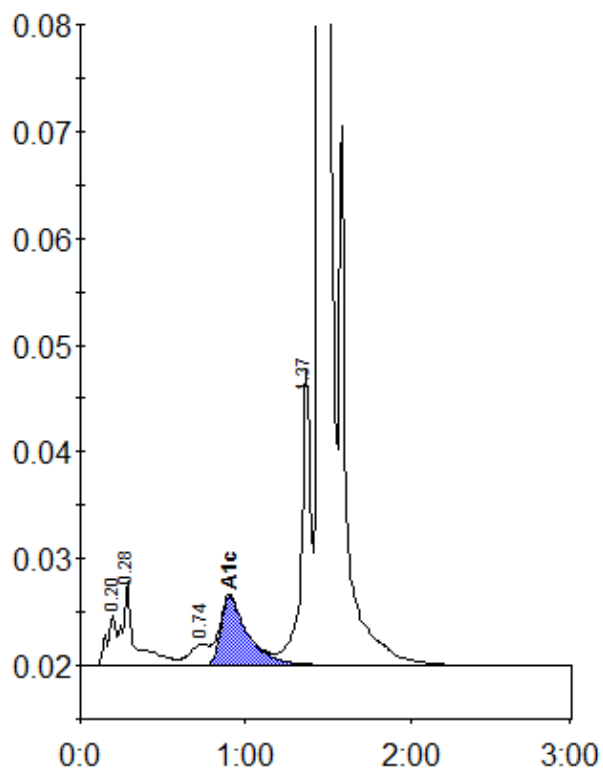

Peak table - ID: 10294341

Peak	R.time	Height	Area	Area %
A1a	0.20	4772	18826	0.9
A1b	0.28	7902	41371	1.9
LA1c/CHb-1	0.74	1968	16785	0.8
A1c	0.90	6418	73940	4.8
P3	1.37	27499	110983	5.2
A0	1.45	577308	1891262	87.8
Total Area:	2153167			

Concentration:	%
A1c	4.8