

<b>Patient Name</b>	<b>Mrs. RENU BALA</b>	<b>Client Name</b>	Path Star Diagnostic	<b>Specimen Received</b>	08/08/2018
<b>Age/Sex</b>	49/F			<b>Specimen Type</b>	Tissue
<b>Patient ID</b>	011808080281	<b>Client Code</b>	MOLQ1098CM	<b>Collection Date</b>	08/08/2018
<b>Specimen ID</b>	MOLQ/B-826-18	<b>Ref. Doctor</b>		<b>Report Date</b>	13/08/2018

## SURGICAL PATHOLOGY REPORT

### 1) CERVICAL BIOPSY, 2) ENDOCERVICAL CURRETTINGS, 3) ENDOMETRIAL CURRETTINGS.

#### DIAGNOSIS

**BENIGN FIBROUS LESION IN THE SAMPLE RECEIVED**

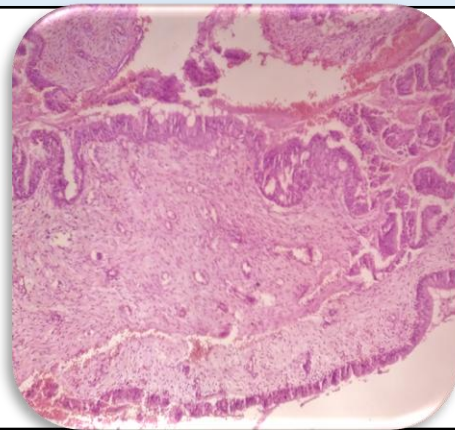

#### **SPECIMEN**

1) Cervical Biopsy, 2)  
Endocervical Currettings, 3)  
Endometrial currettings.

#### **GROSSING**

Received multiple greyish white tissue piece in three different containers.

#### **Microscopy**

- 1) Cervical Biopsy: Section examined shows squamous lining epithelial cells having small round nucleus with inflammatory cells.
- 2) Endocervical Currettings: Section examined shows endocervical and endometrial glands with stromal cells, glands lined by cuboidal lining epithelium with round to oval nucleus.
- 3) Endometrial currettings: Section examined shows small endometrial glands with cystically dilated glands, stroma shows mononuclear inflammatory cells.

**Note :** All biopsy specimen will be stored for 15 (fifteen)days, block and slides for 5(five) years only from the time of receipt at the laboratory. No request ,for any of the above ,will be entertained after the due date.

#### **Reference**

- i) Rosai and Ackerman's Surgical Pathology.
- ii) Modern Surgical Pathology.

**Gulshan Yadav, MD**  
**Consultant Pathologist**