

Patient Name	Mrs. SOFIA KHAN	Client Name	Brijanand Path Lab	Specimen Received	08/08/2018
Age/Sex	28/F			Specimen Type	Tissue
Patient ID	011808080269	Client Code	MOLQ1133CM	Collection Date	08/08/2018
Specimen ID	MOLQ/B-824/18	Ref. Doctor		Report Date	13/08/2018

SURGICAL PATHOLOGY REPORT
ECTOPIC PREGNANCY.

DIAGNOSIS

TUBAL ECTOPIC PREGNANCY.

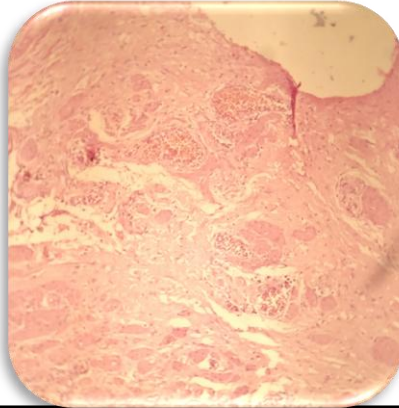

SPECIMEN

Ectopic Pregnancy

GROSS

Received 5 x 4 cm greyish white tissue piece with blood clot.

Microscopy

1. Section examined shows blood clot, trophoblastic cells. No villi seen.

Note : All biopsy specimen will be stored for 15 (fifteen)days, block and slides for 5(five) years only from the time of receipt at the laboratory. No request ,for any of the above ,will be entertained after the due date.

Reference

- i) Rosai and Ackerman's Surgical Pathology.
- ii) Modern Surgical Pathology.

Gulshan Yadav, MD
Consultant Pathologist