

Patient Name	Mrs. VINOD	Client Name	Swastik Path Lab, Badshahpur	Specimen Received	08/08/2018
Age/Sex	58/F	Client Code	MolQ1512P	Specimen Type	Tissue
Patient ID	011808080180	Ref. Doctor		Collection Date	08/08/2018
Specimen ID	MOLQ/B-822/18			Report Date	13/08/2018

SURGICAL PATHOLOGY REPORT

UTERUS

DIAGNOSIS

LEIOMYOMA

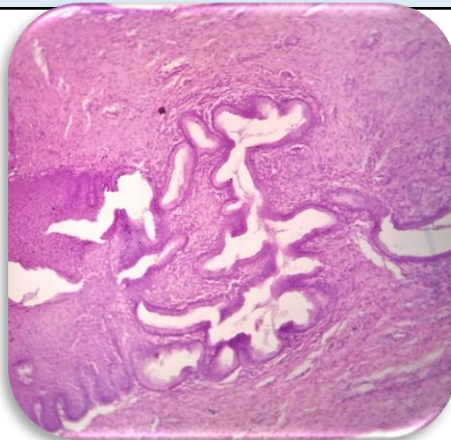

SPECIMEN

Uterus

GROSS

Received 10.2 x 4.8 cm uterus with cervix with bilateral adnexa. Ovary size: 3 x 3 cm, 2 x 2 cm with 3 x 2 cm fibroid.

Microscopy

Section examined shows

- A) Endometrium shows proliferative phase
Myometrium shows muscle bundles
Cervix shows mononuclear inflammatory cells.
- B) ovary and tube unremarkable.
- C) Fibroid shows interlacing muscle bundles.
- D) other ovary and tube unremarkable with paraovarian cyst.

Note : All biopsy specimen will be stored for 15 (fifteen)days, block and slides for 5(five) years only from the time of receipt at the laboratory. No request ,for any of the above ,will be entertained after the due date.

Reference

- i) Rosai and Ackerman's Surgical Pathology.
- ii) Modern Surgical Pathology.

Gulshan Yadav, MD
Consultant Pathologist