

# Patient report

Bio-Rad                      DATE: 08/12/2018  
D-10                         TIME: 05:34 PM  
S/N: #DJ4I016123        Software version: 4.20-2  
Sample ID:                 10402811  
Injection date             08/12/2018 04:16 PM  
Injection #: 21             Method: HbA1c  
Rack #: ---                 Rack position: 10

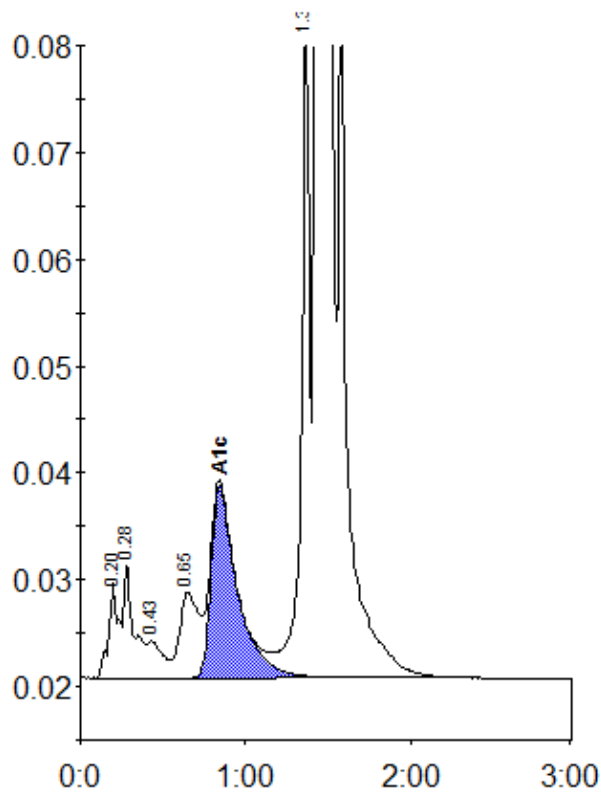

Peak table - ID: 10402811

Peak	R.time	Height	Area	Area %
A1a	0.20	8871	36929	0.9
A1b	0.28	10807	46910	1.2
F	0.43	3453	22218	0.6
LA1c/CHb-1	0.65	8029	63741	1.6
A1c	0.84	17948	200200	6.8
P3	1.36	62759	220054	5.7
A0	1.43	928194	3297236	84.8
Total Area:		3887289		

Concentration:	%
A1c	6.8