

Patient report

Bio-Rad DATE: 08/12/2018
D-10 TIME: 05:33 PM
S/N: #DJ4I016123 Software version: 4.20-2
Sample ID: 10402797
Injection date 08/12/2018 04:13 PM
Injection #: 20 Method: HbA1c
Rack #: --- Rack position: 9

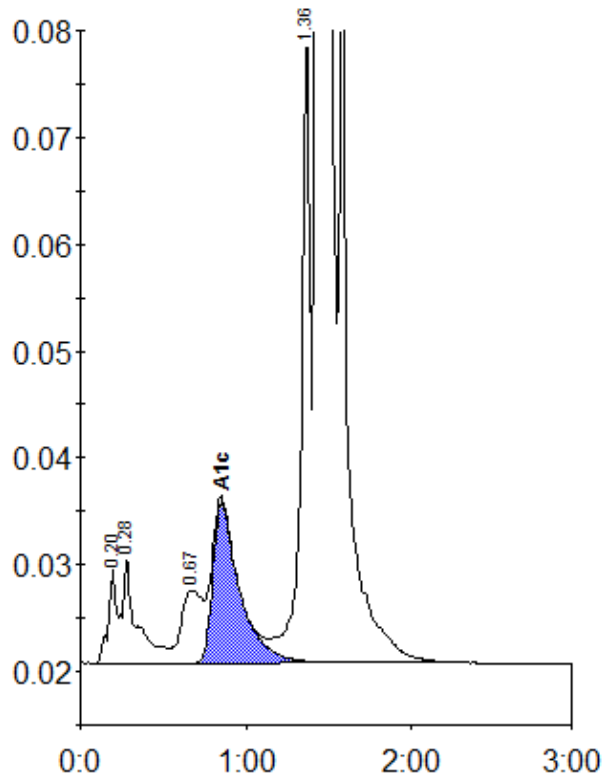

Peak table - ID: 10402797

| Peak | R.time | Height | Area | Area % |
|-------------|--------|--------|---------|--------|
| A1a | 0.20 | 8926 | 28714 | 0.8 |
| A1b | 0.28 | 9839 | 61280 | 1.6 |
| LA1c/CHb-1 | 0.67 | 6816 | 61961 | 1.7 |
| A1c | 0.85 | 15011 | 168724 | 6.1 |
| P3 | 1.36 | 59194 | 228231 | 6.1 |
| A0 | 1.44 | 911060 | 3171818 | 85.2 |
| Total Area: | | | 3720729 | |

| | |
|----------------|-----|
| Concentration: | % |
| A1c | 6.1 |