

Patient report

Bio-Rad DATE: 08/12/2018
D-10 TIME: 05:31 PM
S/N: #DJ4I016123 Software version: 4.20-2
Sample ID: 10402804
Injection date 08/12/2018 04:07 PM
Injection #: 18 Method: HbA1c
Rack #: --- Rack position: 7

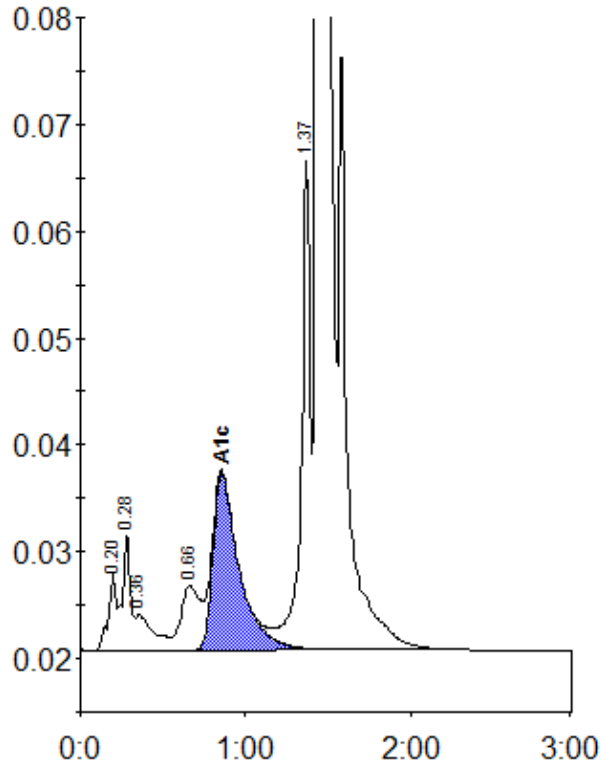

Peak table - ID: 10402804

Peak	R.time	Height	Area	Area %
A1a	0.20	7246	23986	0.8
A1b	0.28	11008	36741	1.2
Unknown	0.36	3300	25174	0.8
LA1c/CHb-1	0.66	5997	48993	1.6
A1c	0.85	16593	183781	7.8
P3	1.37	45826	170511	5.5
A0	1.44	757979	2600937	84.2
Total Area:		3090122		

Concentration:	%
A1c	7.8