

Patient report

Bio-Rad DATE: 08/12/2018
D-10 TIME: 05:28 PM
S/N: #DJ4I016123 Software version: 4.20-2
Sample ID: 10402806
Injection date 08/12/2018 04:01 PM
Injection #: 16 Method: HbA1c
Rack #: --- Rack position: 5

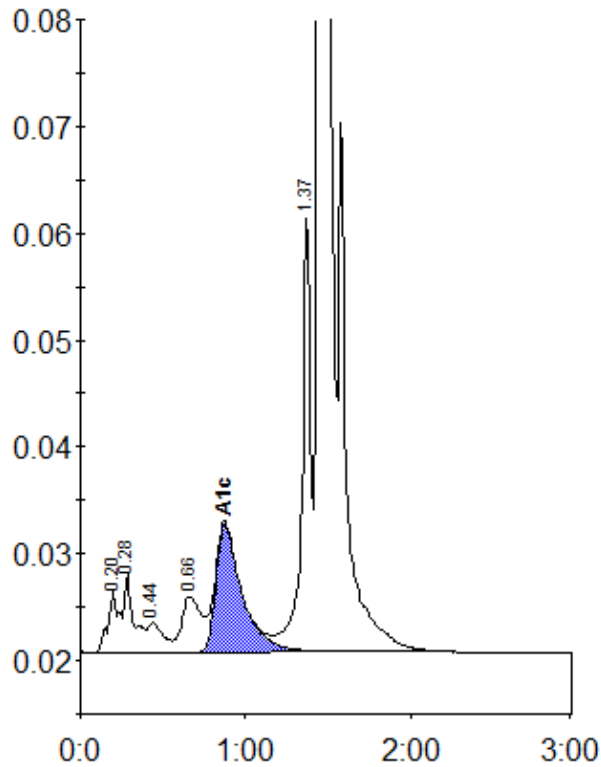

Peak table - ID: 10402806

Peak	R.time	Height	Area	Area %
A1a	0.20	5725	27235	1.1
A1b	0.28	7282	29497	1.2
F	0.44	2727	17805	0.7
LA1c/CHb-1	0.66	5227	42399	1.7
A1c	0.87	12001	131910	7.0
P3	1.37	41035	148796	5.8
A0	1.45	658058	2152844	84.4
Total Area:		2550486		

Concentration:	%
A1c	7.0