

# Patient report

Bio-Rad                      DATE: 08/12/2018  
D-10                         TIME: 05:26 PM  
S/N: #DJ4I016123        Software version: 4.20-2  
Sample ID:                 10402820  
Injection date             08/12/2018 03:58 PM  
Injection #: 15             Method: HbA1c  
Rack #: ---                 Rack position: 4

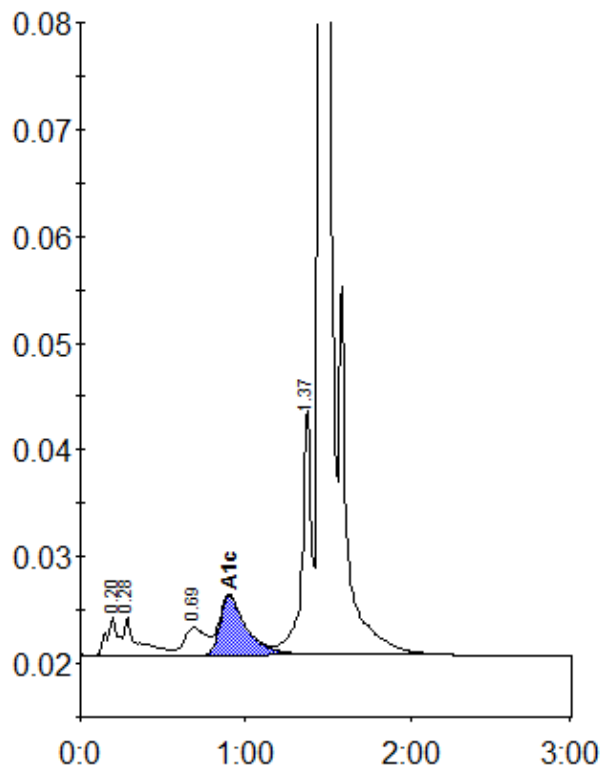

Peak table - ID: 10402820

Peak	R.time	Height	Area	Area %
A1a	0.20	3520	17223	1.0
A1b	0.28	3613	20770	1.2
LA1c/CHb-1	0.69	2544	22943	1.4
A1c	0.90	5569	62153	5.1
P3	1.37	23030	92769	5.5
A0	1.45	489083	1479086	87.3
Total Area:		1694944		

Concentration:	%
A1c	5.1