

Patient report

Bio-Rad DATE: 08/12/2018
D-10 TIME: 05:25 PM
S/N: #DJ4I016123 Software version: 4.20-2
Sample ID: 10402821
Injection date 08/12/2018 03:55 PM
Injection #: 14 Method: HbA1c
Rack #: --- Rack position: 3

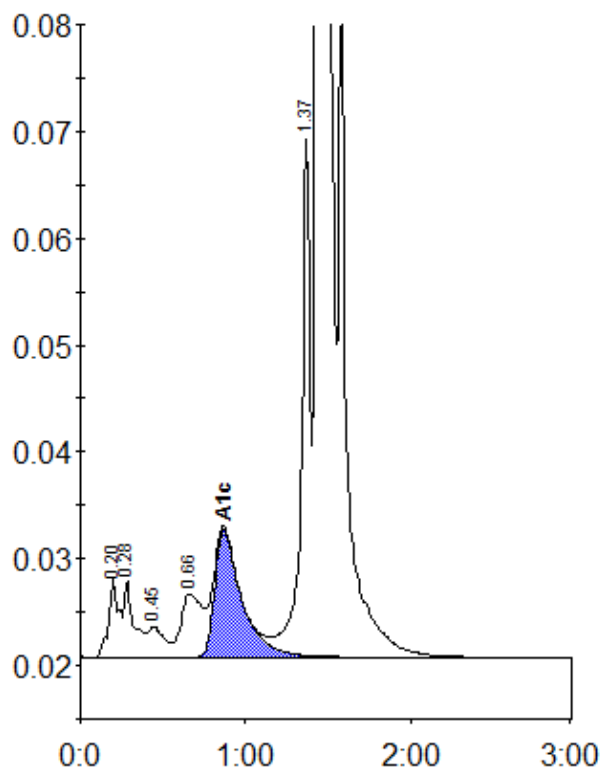

Peak table - ID: 10402821

Peak	R.time	Height	Area	Area %
A1a	0.20	7498	32478	1.0
A1b	0.28	7145	30604	0.9
F	0.45	2878	19214	0.6
LA1c/CHb-1	0.66	5905	53678	1.6
A1c	0.87	11926	135567	5.7
P3	1.37	48503	181192	5.6
A0	1.44	813160	2809457	86.1
Total Area:		3262189		

Concentration:	%
A1c	5.7