

Patient report

Bio-Rad DATE: 08/12/2018
D-10 TIME: 08:05 PM
S/N: #DJ4I016123 Software version: 4.20-2
Sample ID: 10313259
Injection date 08/12/2018 06:46 PM
Injection #: 33 Method: HbA1c
Rack #: --- Rack position: 5

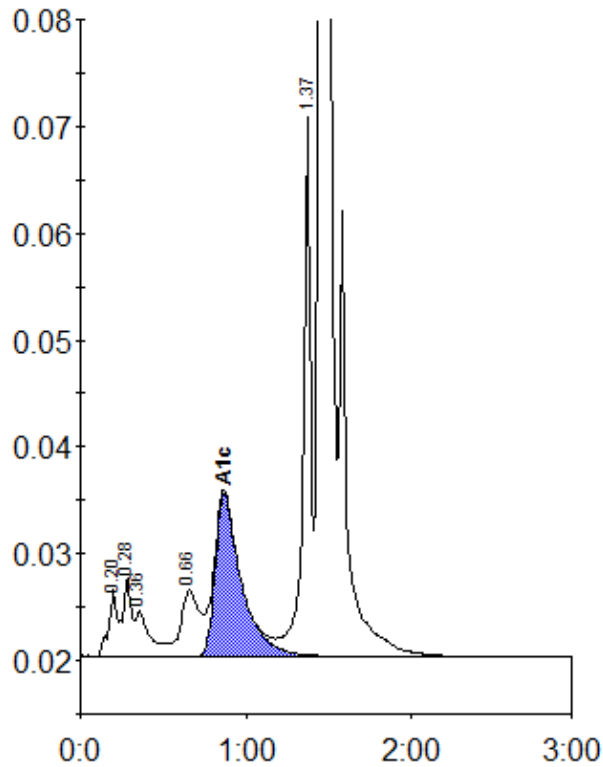

Peak table - ID: 10313259

| Peak | R.time | Height | Area | Area % |
|-------------|--------|---------|---------|--------|
| A1a | 0.20 | 6197 | 25109 | 1.2 |
| A1b | 0.28 | 7361 | 22321 | 1.0 |
| Unknown | 0.36 | 4183 | 27008 | 1.3 |
| LA1c/CHb-1 | 0.66 | 6154 | 47830 | 2.2 |
| A1c | 0.87 | 15278 | 167840 | 10.4 |
| P3 | 1.37 | 50733 | 161529 | 7.6 |
| A0 | 1.45 | 528121 | 1679378 | 78.8 |
| Total Area: | | 2131016 | | |

| | |
|----------------|------|
| Concentration: | % |
| A1c | 10.4 |