

Patient report

Bio-Rad DATE: 08/12/2018
D-10 TIME: 05:23 PM
S/N: #DJ4I016123 Software version: 4.20-2
Sample ID: 10404827
Injection date 08/12/2018 04:59 PM
Injection #: 25 Method: HbA1c
Rack #: --- Rack position: 4

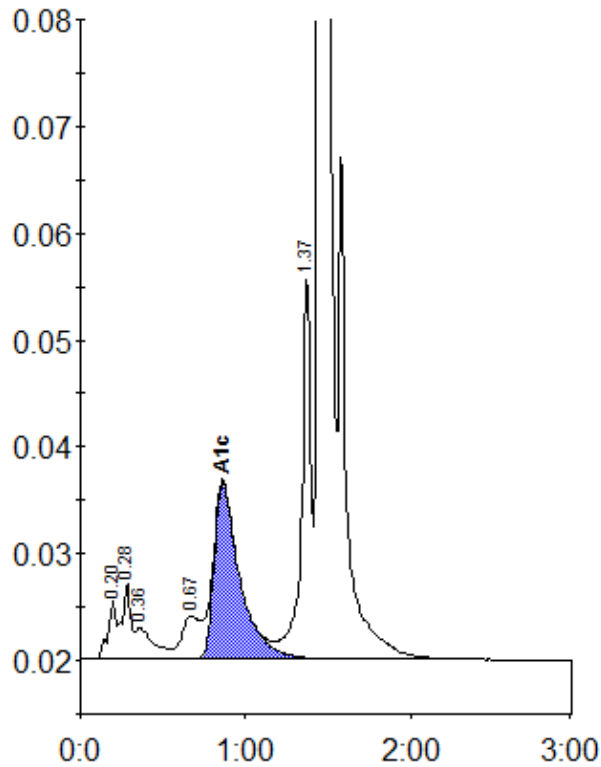

Peak table - ID: 10404827

| Peak | R.time | Height | Area | Area % |
|-------------|--------|---------|---------|--------|
| A1a | 0.20 | 5552 | 19257 | 0.8 |
| A1b | 0.28 | 7149 | 26224 | 1.1 |
| Unknown | 0.36 | 2995 | 22043 | 0.9 |
| LA1c/CHb-1 | 0.67 | 4038 | 30227 | 1.3 |
| A1c | 0.86 | 16540 | 179338 | 10.0 |
| P3 | 1.37 | 36022 | 139724 | 5.9 |
| A0 | 1.45 | 599176 | 1942876 | 82.3 |
| Total Area: | | 2359688 | | |

| | |
|----------------|------|
| Concentration: | % |
| A1c | 10.0 |